



Constellation

An Exelon Company

Matagorda County
1700 7th St, Room 326
Bay City, TX 77414

4187

CNE CUSTOMER ID
TX_400267

STATEMENT NO.
0021999790

PAGE
1 of 6

CNE ACCOUNT ID
1-BNWYTO (2/11)

STATEMENT DATE
02/14/2015

DUE DATE
03/16/2015

For questions or comments,
please contact Customer Care
at (888)835-0827
Monday through Friday
7:00 am to 6:00 pm
Central Standard Time,
or email us at
customer@constellation.com.

When contacting Constellation,
please reference the
CNE ACCOUNT ID
found at the top of this page.

ACCOUNT BALANCE

PREVIOUS STATEMENT DATE	01/16/2015
PREVIOUS BALANCE	\$34.40
PAYMENTS SINCE LAST INVOICE	\$-34.40
DEBITS/CREDITS SINCE LAST INVOICE	\$0.00
LATE/FINANCE FEE	\$0.00
CURRENT CHARGES	\$31.58
TOTAL AMOUNT DUE	\$31.58

APPROVED
COUNTY AUDITOR

Implement energy conservation measures with no upfront capital outlay. Efficiency Made Easy (EME) is a unique solution that lets you include the cost of efficiency upgrades on your electricity bill, and pay for the upgrades over the term of your contract. To learn more, contact us at 1-866-237-7693

If you are already an EME customer, we thank you for your business.

El Marton Transfer St.

10-595-441

MAR 02 2015

164561

WIRE TRANSFER INFORMATION:

Constellation NewEnergy, Inc.
ABA-ACH #111000012, ABA-WIRE
#026009593
ACCT #4426223690
BANK: Bank of America

REMITTANCE ADDRESS:

Constellation NewEnergy, Inc.
14217 Collections Center Dr.
Chicago IL 60693

Registered

MAR 03 2015

Matagorda Co Treasurer



Constellation

An Exelon Company

Matagorda County
1700 7th St, Room 326
Bay City, TX 77414

CNE CUSTOMER ID
TX_400267

STATEMENT NO.
0021999790

PAGE
3 of 6

CNE ACCOUNT ID
1-BNWyTO

STATEMENT DATE
02/14/2015

DUE DATE
03/16/2015

SITE NAME Matagorda County - 10032789482241440
SERVICE LOCATION FM 459 UNIT P43
 EL MATON, TX 77440-0000
AEP-CPL ACCOUNT ID 10032789482241440
INVOICE ID 0021999790-0001
kWh 183.00
SERVICE PERIOD 01/14/2015 to 02/11/2015
PRODUCT Fixed Price Solutions

12 MONTH HISTORY

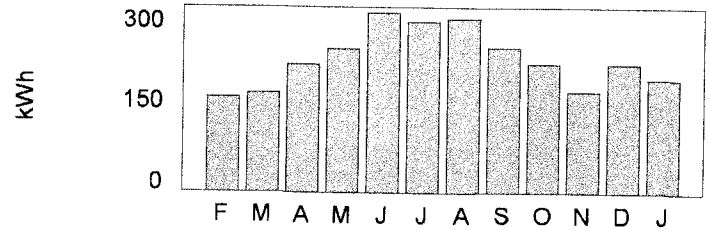

METER NO(S).

Contract Charges

Energy Charge Non TOU	183.00	kWh at 0.0552290	\$/kWh	\$10.11
-----------------------	--------	------------------	--------	---------

Subtotal Contract Charges				\$10.11
----------------------------------	--	--	--	----------------

Market Charges

RT Ancillary Imbalance Adjustment 01/14/2015 - 01/31/2015	113.59	kWh at 0.0000088	\$/kWh	\$0.00
--	--------	------------------	--------	--------

RT Ancillary Imbalance Adjustment 02/01/2015 - 02/11/2015	69.41	kWh at 0.0000037	\$/kWh	\$0.00
--	-------	------------------	--------	--------

Subtotal Charges from Constellation NewEnergy				\$10.11
--	--	--	--	----------------

Charges from UDC Charges

Non-Taxable Utility Charges (see attached statement for details)				\$6.26
---	--	--	--	--------

Taxable Utility Charges (see attached statement for details)				\$15.09
---	--	--	--	---------

Subtotal Charges from UDC Charges				\$21.35
--	--	--	--	----------------

Charges from Taxes

Reimbursement of PUCA	\$25.28	0.0016670		\$0.04
-----------------------	---------	-----------	--	--------

Subtotal Charges from Taxes				\$0.04
------------------------------------	--	--	--	---------------

HGAC Aggregation Fee	183.00	kWh at 0.0004500	\$/kWh	\$0.08
----------------------	--------	------------------	--------	--------

Subtotal				\$0.08
-----------------	--	--	--	---------------

Total Amount Due to Constellation				\$31.54
--	--	--	--	----------------

Utility Distribution Charges

Name Matagorda County - 10032789482241440
Service Location FM 459 UNIT P43
AEP-CPL Account ID 10032789482241440
Actual Demand 0.00

Read Date	Meter Number	Power Factor	Reading Type	Meter Reading		Multi	Usage
				Previous	Present		
02/11/2015	122301621		KWH	2,743.00 Act	2,926.00 Act	1.00	183.00

829 Service 01/14/2015 To 02/11/2015 - 28 Days

Advanced Metering Cost Recovery Factor	1.00	MO	4.17	\$4.17
Basic Customer Charge	1.00	EA	3.2	\$3.20
Distribution Charge	183.00	kWh	0.015489	\$2.83
Energy Efficiency Cost Recovery Factor	183.00	kWh	0.000511	\$0.09
Meter Charge	1.00	EA	3.68	\$3.68
Transmission Charge	183.00	kWh	0.002512	\$0.46
Transmission Cost Recovery Factor	183.00	kWh	0.003601	\$0.66
Taxable Sub-Total	0.00			\$15.09
Transition Charge	183.00	kWh	0.008508	\$1.56
Transition Charge 2	183.00	kWh	0.017463	\$3.20
Transition Charge 3	183.00	kWh	0.008207	\$1.50
Non-Taxable Sub-Total	0.00			\$6.26
Total Current Charges	0.00			\$21.35



Constellation

An Exelon Company

Matagorda County
1700 7th St, Room 326
Bay City, TX 77414

4187

CNE CUSTOMER ID
TX_400267

STATEMENT NO.
0022121491

PAGE
1 of 6

CNE ACCOUNT ID
1-BNWTX (2/16)

STATEMENT DATE
02/19/2015

DUE DATE
03/21/2015

ACCOUNT BALANCE

PREVIOUS STATEMENT DATE	01/21/2015
PREVIOUS BALANCE	\$18.92
PAYMENTS SINCE LAST INVOICE	\$-18.92
DEBITS/CREDITS SINCE LAST INVOICE	\$0.00
LATE/FINANCE FEE	\$0.00
CURRENT CHARGES	\$18.81
TOTAL AMOUNT DUE	\$18.81

APPROVED
COUNTY AUDITOR

Implement energy conservation measures with no upfront capital outlay. Efficiency Plus Easy (EME) is a unique solution that lets you include the cost of efficiency upgrades on your electricity bill, and pay for the upgrades over the term of your contract. To learn more, contact us at 1-888-257-7693.

If you are already an EME customer, we thank you for your business.

Old Gulf Rd Matagorda Transfer St.
10-595-441

164562

Registered

MAR 03 2015

MAR 02 2015

Matagorda Co Treasurer

For questions or comments, please contact Customer Care at (888)635-0827 Monday through Friday 7:00 am to 6:00 pm Central Standard Time, or email us at customer care@constellation.com.

When contacting Constellation, please reference the CNE ACCOUNT ID found at the top of this page.

A. Townsend

WIRE TRANSFER INFORMATION:
Constellation NewEnergy, Inc.
ABA-ACH #111000012, ABA-WIRE #026009593
CCT #4426223690
BK: Bank of America

POSTAL ADDRESS:
Constellation NewEnergy, Inc.
Collections Center Dr.
Chicago IL, 60693



Constellation

An Exelon Company

Matagorda County

1700 7th St, Room 326
Bay City, TX 77414

CNE CUSTOMER ID
TX_400267

STATEMENT NO.
0022121491

PAGE
3 of 6

CNE ACCOUNT ID
1-BNWTX

STATEMENT DATE
02/19/2015

DUE DATE
03/21/2015

SITE NAME Matagorda County - 10032789494278861
SERVICE LOCATION OLD GULF RD UNIT STATION COLLECT STA
 MATAGORDA, TX 77457-0000
AEP-CPL ACCOUNT ID 10032789494278861
INVOICE ID 0022121491-0001
kWh 69.00
SERVICE PERIOD 01/19/2015 to 02/16/2015
PRODUCT Fixed Price Solutions

12 MONTH HISTORY

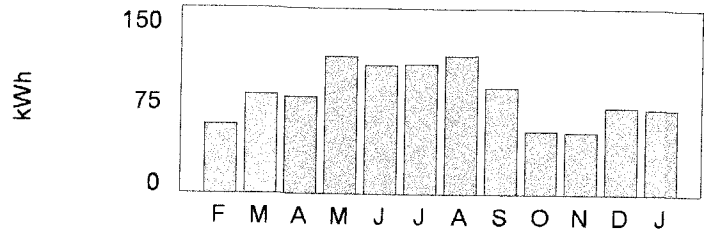

METER NO(S).

Contract Charges

Energy Charge Non TOU	69.00	kWh at 0.0552290	\$/kWh	\$3.81
Subtotal Contract Charges				\$3.81

Market Charges

RT Ancillary Imbalance Adjustment 01/19/2015 - 01/31/2015	30.93	kWh at 0.0000088	\$/kWh	\$0.00
RT Ancillary Imbalance Adjustment 02/01/2015 - 02/16/2015	38.07	kWh at 0.0000037	\$/kWh	\$0.00

Subtotal Charges from Constellation NewEnergy **\$3.81**

Charges from UDC Charges

Non-Taxable Utility Charges (see attached statement for details)				\$2.36
Taxable Utility Charges (see attached statement for details)				\$12.58

Subtotal Charges from UDC Charges **\$14.94**

Charges from Taxes

Reimbursement of PUCA	\$16.42	0.0016670		\$0.03
Subtotal Charges from Taxes				\$0.03

HGAC Aggregation Fee 69.00 kWh at 0.0004500 \$/kWh \$0.03

Subtotal **\$0.03**

Old Ambulance to Constellation NewEnergy

Utility Distribution Charges

Name Matagorda County - 10032789494278861
Service Location OLD GULF RD UNIT STATION COLLECT STA
AEP-CPL Account ID 10032789494278861
Actual Demand 1.51

Read Date	Meter Number	Power Factor	Readings		Meter Reading			
			Units		Previous	Present	Mult	Usage
02/16/2015	120730574		KWH		1,157.00 Act	1,226.00 Act	1.00	69.00

829 Service 01/19/2015 To 02/16/2015 - 28 Days

Advanced Metering Cost Recovery Factor	1.00	MO	4.17	\$4.17
Basic Customer Charge	1.00	EA	3.2	\$3.20
Distribution Charge	69.00	kWh	0.015489	\$1.07
Energy Efficiency Cost Recovery Factor	69.00	kWh	0.000511	\$0.04
Meter Charge	1.00	EA	3.68	\$3.68
Transmission Charge	69.00	kWh	0.002512	\$0.17
Transmission Cost Recovery Factor	69.00	kWh	0.003601	\$0.25
Taxable Sub-Total	0.00			\$12.58
Transition Charge	69.00	kWh	0.008508	\$0.59
Transition Charge 2	69.00	kWh	0.017463	\$1.20
Transition Charge 3	69.00	kWh	0.008207	\$0.57
Non-Taxable Sub-Total	0.00			\$2.36



Constellation

An Exelon Company

Matagorda County
1700 7th St, Room 326
Bay City, TX 77414

4187

CNE CUSTOMER ID
TX_400267

STATEMENT NO.
0022065005

PAGE
1 of 6

CNE ACCOUNT ID
1-SEFQRY 2/11

STATEMENT DATE
02/17/2015

DUE DATE
03/19/2015

ACCOUNT BALANCE

PREVIOUS STATEMENT DATE	01/16/2015
PREVIOUS BALANCE	\$154.07
PAYMENTS SINCE LAST INVOICE	\$-154.07
DEBITS/CREDITS SINCE LAST INVOICE	\$0.00
LATE/FINANCE FEE	\$0.00
CURRENT CHARGES	\$100.97
TOTAL AMOUNT DUE	\$100.97

APPROVED
COUNTY AUDITOR

Implement energy conservation measures with no upfront capital outlay. Efficiency Made Easy (EME) is a unique solution that lets you include the cost of efficiency upgrades on your electricity bill, and pay for the upgrades over the term of your contract. To learn more, contact us at 1-866-237-7693

If you are already an EME customer, we thank you for your business.

25000 S HWY 35 S / Pct #3

10-614-441

164563

Registered

MAR 03 2015

MAR 02 2015

Matagorda Co Treasurer

For questions or comments, please contact Customer Care at (888)635-0827 Monday through Friday 7:00 am to 6:00 pm Central Standard Time, or email us at customer-care@constellation.com.

When contacting Constellation, please reference the CNE ACCOUNT ID found at the top of this page.

A. Townsend

WIRE TRANSFER INFORMATION:
Constellation NewEnergy, Inc.
ABA-ACH #111000012, ABA-WIRE #026009593
ACCT #4426223690
BANK: Bank of America

REMITTANCE ADDRESS:
Constellation NewEnergy, Inc.
14217 Collections Center Dr.
Chicago IL, 60693

SITE NAME Matagorda County - 10032789453394875
SERVICE LOCATION 25000 N Highway 35 Unit Office
 Palacios, TX 77465-0000
AEP-CPL ACCOUNT ID 10032789453394875
INVOICE ID 0022065005-0001
kWh 744.00
SERVICE PERIOD 01/14/2015 to 02/11/2015
PRODUCT Fixed Price Solutions

12 MONTH HISTORY

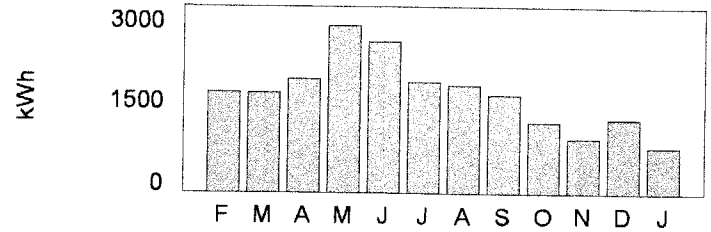

METER NO(S).

Contract Charges

Energy Charge Non TOU	744.00	kWh at 0.0552290	\$/kWh	\$41.09
Subtotal Contract Charges				\$41.09

Market Charges

RT Ancillary Imbalance Adjustment 01/14/2015 - 01/31/2015	461.79	kWh at 0.0000088	\$/kWh	\$0.00
RT Ancillary Imbalance Adjustment 02/01/2015 - 02/11/2015	282.21	kWh at 0.0000037	\$/kWh	\$0.00

Subtotal Charges from Constellation NewEnergy **\$41.09**

Charges from UDC Charges

Non-Taxable Utility Charges (see attached statement for details)				\$25.44
Taxable Utility Charges (see attached statement for details)				\$27.50

Subtotal Charges from UDC Charges **\$52.94**

Charges from Taxes

Reimbursement of MGRT	\$68.92	0.0107000		\$0.74
Reimbursement of PUCA	\$68.92	0.0016670		\$0.11
(ST) STATE SALES TAX	\$69.77	0.0625000		\$4.36
(CI) CITY SALES TAX	\$69.77	0.0200000		\$1.40

Subtotal Charges from Taxes **\$6.61**

HGAC Aggregation Fee	744.00	kWh at 0.0004500	\$/kWh	\$0.33
----------------------	--------	------------------	--------	--------

Subtotal **\$0.33**

Total Amount Due to Constellation NewEnergy **\$100.97**

Utility Distribution Charges

Name Matagorda County - 10032789453394875
Service Location 25000 N Highway 35 Unit Office
AEP-CPL Account ID 10032789453394875
Actual Demand 4.49

Read Date	Meter Number	Power Factor	Reading Type	Meter Reading			Usage
				Previous	Present	Mult x	
02/11/2015	120730531		KWH	21,973.00 Act	22,717.00 Act	1.00	744.00

829		Service 01/14/2015 To 02/11/2015 - 28 Days			
Advanced Metering Cost Recovery Factor	1.00	MO		4.17	\$4.17
Basic Customer Charge	1.00	EA		3.2	\$3.20
Distribution Charge	744.00	kWh		0.015489	\$11.52
Energy Efficiency Cost Recovery Factor	744.00	kWh		0.000511	\$0.38
Meter Charge	1.00	EA		3.68	\$3.68
Transmission Charge	744.00	kWh		0.002512	\$1.87
Transmission Cost Recovery Factor	744.00	kWh		0.003601	\$2.68
Taxable Sub-Total	0.00				\$27.50
Nuclear Decommissioning	744.00	kWh		0.000017	\$0.01
Transition Charge	744.00	kWh		0.008508	\$6.33
Transition Charge 2	744.00	kWh		0.017463	\$12.99
Transition Charge 3	744.00	kWh		0.008207	\$6.11
Non-Taxable Sub-Total	0.00				\$25.44
Total Customer Charges	0.00				\$52.94



Constellation

An Exelon Company

Matagorda County
1700 7th St, Room 326
Bay City, TX 77414

4187

CNE CUSTOMER ID
TX_400267

STATEMENT NO.
0022122009

PAGE
1 of 6

CNE ACCOUNT ID
1-VCM-2523 (2/16)

STATEMENT DATE
02/19/2015

DUE DATE
03/21/2015

For questions or comments, please contact Customer Care at (888)635-0827 Monday through Friday 7:00 am to 6:00 pm Central Standard Time, or email us at customer-care@constellation.com.

When contacting Constellation, please reference the CNE ACCOUNT ID found at the top of this page.

ACCOUNT BALANCE

PREVIOUS STATEMENT DATE	01/21/2015
PREVIOUS BALANCE	\$44.77
PAYMENTS SINCE LAST INVOICE	\$-44.77
DEBITS/CREDITS SINCE LAST INVOICE	\$0.00
LATE/FINANCE FEE	\$0.00
CURRENT CHARGES	\$44.76
TOTAL AMOUNT DUE	\$44.76

CA
APPROVED
COUNTY AUDITOR

Implement energy conservation measures with no upfront capital outlay. Efficiency Made Easy (EME) is a unique solution that lets you include the cost of efficiency upgrades on your electricity bill, and pay for the upgrades over the term of your contract. To learn more, contact us at 1-800-257-7592.

If you are already an EME customer, we thank you for your business.

H. Townsend

ODLTS 521 Prk Wadsworth/River Prk
10-660-441

Registered

MAR 03 2015

Matagorda Co Treasurer

164564

MAR 02 2015

WIRE TRANSFER INFORMATION:
Constellation NewEnergy, Inc.
ABA-ACH #111000012, ABA-WIRE
#026009593
ACCT #4426223690
BANK: Bank of America

REMITTANCE ADDRESS:
Constellation NewEnergy, Inc.
14217 Collections Center Dr.
Chicago IL, 60693



Constellation

An Exelon Company

Matagorda County
1700 7th St, Room 326
Bay City, TX 77414

CNE CUSTOMER ID
TX_400267

STATEMENT NO.
0022122009

PAGE
3 of 6

CNE ACCOUNT ID
1-VCM-2523

STATEMENT DATE
02/19/2015

DUE DATE
03/21/2015

SITE NAME HARRIET TOWNSEND MATAGORDA COUNTY - 10032789420235651

SERVICE LOCATION 2000 Fm 521
Wadsworth, TX 77483-0000

AEP-CPL ACCOUNT ID 10032789420235651

INVOICE ID 0022122009-0001

kWh 310.00

SERVICE PERIOD 01/19/2015 to 02/16/2015

PRODUCT Fixed Price Solutions

12 MONTH HISTORY

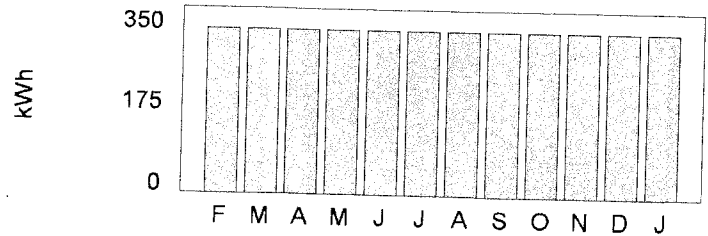

METER NO(S).

Contract Charges

Energy Charge Non TOU	310.00	kWh at 0.0552290	\$/kWh	\$17.12
-----------------------	--------	------------------	--------	---------

Subtotal Contract Charges

\$17.12

Market Charges

RT Ancillary Imbalance Adjustment 01/19/2015 - 01/31/2015	138.97	kWh at 0.0000088	\$/kWh	\$0.00
RT Ancillary Imbalance Adjustment 02/01/2015 - 02/16/2015	171.03	kWh at 0.0000037	\$/kWh	\$0.00

Subtotal Charges from Constellation NewEnergy

\$17.12

Charges from UDC Charges

Non-Taxable Utility Charges (see attached statement for details)				\$10.60
Taxable Utility Charges (see attached statement for details)				\$16.84

Subtotal Charges from UDC Charges

\$27.44

Charges from Taxes

Reimbursement of PUCA	\$34.10	0.0016670		\$0.06
-----------------------	---------	-----------	--	--------

Subtotal Charges from Taxes

\$0.06

HGAC Aggregation Fee	310.00	kWh at 0.0004500	\$/kWh	\$0.14
----------------------	--------	------------------	--------	--------

Subtotal

\$0.14

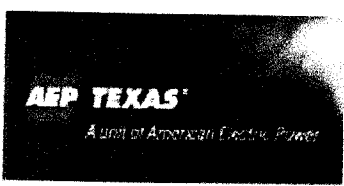

Utility Distribution Charges

Name HARRIET TOWNSEND MATAGORDA COUNTY - 10032789420235651
Service Location 2000 Fm 521
AEP-CPL Account ID 10032789420235651
Actual Demand 0.00

908	Service 01/19/2015 To 02/16/2015 - 28 Days			
Distribution Charge	310.00	kWh	0.0154839	\$4.80
Outdoor Lighting - Facilities	2.00	EA	5.07	\$10.14
Transmission Charge	310.00	kWh	0.0025161	\$0.78
Transmission Cost Recovery Factor	310.00	kWh	0.0036129	\$1.12
Taxable Sub-Total	0.00			\$16.84
Nuclear Decommissioning	310.00	kWh	0.0000323	\$0.01
Transition Charge	310.00	kWh	0.0085161	\$2.64
Transition Charge 2	310.00	kWh	0.0174516	\$5.41
Transition Charge 3	310.00	kWh	0.0081935	\$2.54
Non-Taxable Sub-Total	0.00			\$10.60



Constellation

An Exelon Company

Matagorda County
1700 7th St, Room 326
Bay City, TX 77414

4187

CNE CUSTOMER ID
TX_400267

STATEMENT NO.
0022121705

PAGE
1 of 6

CNE ACCOUNT ID
1-VCM-2524 (2/16)

STATEMENT DATE
02/19/2015

DUE DATE
03/21/2015

ACCOUNT BALANCE

PREVIOUS STATEMENT DATE	01/21/2015
PREVIOUS BALANCE	\$22.39
PAYMENTS SINCE LAST INVOICE	\$-22.39
DEBITS/CREDITS SINCE LAST INVOICE	\$0.00
LATE/FINANCE FEE	\$0.00
CURRENT CHARGES	\$22.38
TOTAL AMOUNT DUE	\$22.38

CE
**APPROVED
COUNTY AUDITOR**

Implement energy conservation measures with no upfront capital outlay. Efficiency Made Easy (EMe) is a unique solution that lets you maintain the cost of efficiency upgrades on your electricity bill, and pay for the upgrades over the term of your contract. To learn more, contact us at 1-888-237-7665.

If you are already an EMe customer, we thank you for your business.

ODLTS 521 Park Woodsworth/River Pnt
10-660-441

Registered

MAR 03 2015

Matagorda Co Treasurer

MAR 02 2015

164565

For questions or comments,
please contact Customer Care
at (888)635-0827
Monday through Friday
7:00 am to 6:00 pm
Central Standard Time,
or email us at
customercare@constellation.com.

When contacting Constellation,
please reference the
CNE ACCOUNT ID
found at the top of this page.

H. Townsend

WIRE TRANSFER INFORMATION:
Constellation NewEnergy, Inc.
ABA-ACH #111000012, ABA-WIRE
#026009593
ACCT #4426223690
BANK: Bank of America

REMITTANCE ADDRESS:
Constellation NewEnergy, Inc.
14217 Collections Center Dr.
Chicago IL, 60693



Matagorda County
 1700 7th St, Room 326
 Bay City, TX 77414

CNE CUSTOMER ID
 TX_400267

STATEMENT NO.
 0022121705

PAGE
 3 of 6

CNE ACCOUNT ID
 1-VCM-2524

STATEMENT DATE
 02/19/2015

DUE DATE
 03/21/2015

SITE NAME HARRIET TOWNSEND MATAGORDA COUNTY - 10032789420235652
SERVICE LOCATION 2001 Fm 521 Wadsworth, TX 77483-0000
AEP-CPL ACCOUNT ID 10032789420235652
INVOICE ID 0022121705-0001
kWh 155.00
SERVICE PERIOD 01/19/2015 to 02/16/2015
PRODUCT Fixed Price Solutions

12 MONTH HISTORY

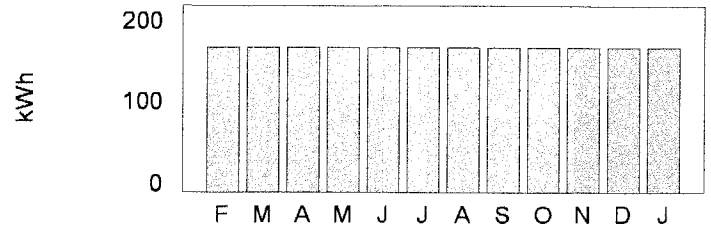

METER NO(S).

Contract Charges

Energy Charge Non TOU	155.00	kWh at 0.0552290	\$/kWh	\$8.56
Subtotal Contract Charges				\$8.56

Market Charges

RT Ancillary Imbalance Adjustment 01/19/2015 - 01/31/2015	69.48	kWh at 0.0000088	\$/kWh	\$0.00
RT Ancillary Imbalance Adjustment 02/01/2015 - 02/16/2015	85.52	kWh at 0.0000037	\$/kWh	\$0.00

Subtotal Charges from Constellation NewEnergy **\$8.56**

Charges from UDC Charges

Non-Taxable Utility Charges (see attached statement for details)				\$5.30
Taxable Utility Charges (see attached statement for details)				\$8.42

Subtotal Charges from UDC Charges **\$13.72**

Charges from Taxes

Reimbursement of PUCA	\$17.05	0.0016670		\$0.03
-----------------------	---------	-----------	--	--------

Subtotal Charges from Taxes **\$0.03**

HGAC Aggregation Fee	155.00	kWh at 0.0004500	\$/kWh	\$0.07
----------------------	--------	------------------	--------	--------

Subtotal **\$0.07**

Utility Distribution Charges

Name HARRIET TOWNSEND MATAGORDA COUNTY - 10032789420235652
Service Location 2001 Fm 521
AEP-CPL Account ID 10032789420235652
Actual Demand 0.00

908 **Service 01/19/2015 To 02/16/2015 - 28 Days**

Distribution Charge	155.00	kWh	0.0154839	\$2.40
Outdoor Lighting - Facilities	1.00	EA	5.07	\$5.07
Transmission Charge	155.00	kWh	0.0025161	\$0.39
Transmission Cost Recovery Factor	155.00	kWh	0.0036129	\$0.56
Taxable Sub-Total	0.00			\$8.42
Transition Charge	155.00	kWh	0.0085161	\$1.32
Transition Charge 2	155.00	kWh	0.0174839	\$2.71
Transition Charge 3	155.00	kWh	0.0081935	\$1.27
Non-Taxable Sub-Total	0.00			\$5.30



Matagorda County
1700 7th St, Room 326
Bay City, TX 77414

4187

CNE CUSTOMER ID
TX_400267

STATEMENT NO.
0022025899

PAGE
1 of 6

CNE ACCOUNT ID
1-VE3-1796 (2/1)

STATEMENT DATE
02/15/2015

DUE DATE
03/17/2015

For questions or comments,
please contact Customer Care
at (888)635-0827
Monday through Friday
7:00 am to 6:00 pm
Central Standard Time,
or email us at
customer@constellation.com.

When contacting Constellation,
please reference the
CNE ACCOUNT ID
found at the top of this page.

ACCOUNT BALANCE

PREVIOUS STATEMENT DATE	01/16/2015
PREVIOUS BALANCE	\$190.41
PAYMENTS SINCE LAST INVOICE	(\$190.41)
DEBITS/CREDITS SINCE LAST INVOICE	\$0.00
LATE/FINANCE FEE	\$0.00
CURRENT CHARGES	\$106.96
TOTAL AMOUNT DUE	\$106.06

APPROVED
JOINT AUDITOR

Implement energy conservation measures with no upfront capital outlay. Efficiency Made Easy (EME) is a unique solution that lets you include the cost of efficiency upgrades on your electricity bill, and pay for the upgrades over the term of your contract. To learn more, contact us at 1-866-237-7693

If you are already an EME customer, we thank you for your business.

25000 St. Hwy 35 S Unit P7/Pt #3
10-614-441

Registered

MAR 03 2015

Matagorda Co Treasurer

MAR 02 2015

164566

WIRE TRANSFER INFORMATION:
Constellation NewEnergy, Inc.
ABA-ACH #111000012, ABA-WIRE
#026009593
ACCT #442623690
BANK: Bank of America

REMITTANCE ADDRESS:
Constellation NewEnergy, Inc.
14217 Collections Center Dr.
Chicago IL 60693



Constellation

An Exelon Company

Matagorda County
1700 7th St, Room 326
Bay City, TX 77414

CNE CUSTOMER ID
TX_400267

STATEMENT NO.
0022025899

PAGE
3 of 6

CNE ACCOUNT ID
1-VE3-1796

STATEMENT DATE
02/15/2015

DUE DATE
03/17/2015

SITE NAME HARRIET TOWNSEND MATAGORDA COUNTY - 10032789474945241

SERVICE LOCATION 2432 N Highway 35
Palacios, TX 77465-0000

AEP-CPL ACCOUNT ID 10032789474945241

INVOICE ID 0022025899-0001

kWh 840.00

SERVICE PERIOD 01/14/2015 to 02/11/2015

PRODUCT Fixed Price Solutions

12 MONTH HISTORY

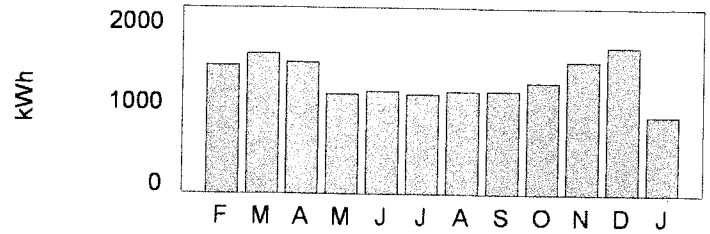

METER NO(S).

Contract Charges

Energy Charge Non TOU	840.00	kWh at 0.0552290	\$/kWh	\$46.39
-----------------------	--------	------------------	--------	---------

Subtotal Contract Charges				\$46.39
----------------------------------	--	--	--	----------------

Market Charges

RT Ancillary Imbalance Adjustment 01/14/2015 - 01/31/2015	521.38	kWh at 0.0000088	\$/kWh	\$0.00
RT Ancillary Imbalance Adjustment 02/01/2015 - 02/11/2015	318.62	kWh at 0.0000037	\$/kWh	\$0.00

Subtotal Charges from Constellation NewEnergy				\$46.39
--	--	--	--	----------------

Charges from UDC Charges

Non-Taxable Utility Charges (see attached statement for details)				\$28.72
Taxable Utility Charges (see attached statement for details)				\$29.62

Subtotal Charges from UDC Charges				\$58.34
--	--	--	--	----------------

Charges from Taxes

Reimbursement of MGRT	\$76.39	0.0107000		\$0.82
Reimbursement of PUCA	\$76.39	0.0016670		\$0.13

Subtotal Charges from Taxes				\$0.95
------------------------------------	--	--	--	---------------

HGAC Aggregation Fee	840.00	kWh at 0.0004500	\$/kWh	\$0.38
----------------------	--------	------------------	--------	--------

Subtotal				\$0.38
-----------------	--	--	--	---------------

Grand Amount Due To Constellation NewEnergy

Utility Distribution Charges

Name HARRIET TOWNSEND MATAGORDA COUNTY - 10032789474945241
Service Location 2432 N Highway 35
AEP-CPL Account ID 10032789474945241
Actual Demand 5.27

Read Date	Meter Number	Rental Factor	Reading Type	Meter Reading		Multipl	Usage
				Previous	Present		
02/11/2015	122240914		KWH	15,776.00 Act	16,616.00 Act	1.00	840.00

829 **Service 01/14/2015 To 02/11/2015 - 28 Days**

Advanced Metering Cost Recovery Factor	1.00	MO	4.17	\$4.17
Basic Customer Charge	1.00	EA	3.2	\$3.20
Distribution Charge	840.00	kWh	0.015489	\$13.01
Energy Efficiency Cost Recovery Factor	840.00	kWh	0.000511	\$0.43
Meter Charge	1.00	EA	3.68	\$3.68
Transmission Charge	840.00	kWh	0.002512	\$2.11
Transmission Cost Recovery Factor	840.00	kWh	0.003601	\$3.02
Taxable Sub-Total	0.00			\$29.62
Nuclear Decommissioning	840.00	kWh	0.000017	\$0.01
Transition Charge	840.00	kWh	0.008508	\$7.15
Transition Charge 2	840.00	kWh	0.017463	\$14.67
Transition Charge 3	840.00	kWh	0.008207	\$6.89
Non-Taxable Sub-Total	0.00			\$28.72
Total Current Charges	0.00			\$58.34



Constellation

An Exelon Company

Matagorda County
1700 7th St, Room 326
Bay City, TX 77414

4187

CNE CUSTOMER ID
TX_400267

STATEMENT NO.
0022064988

PAGE
1 of 6

CNE ACCOUNT ID
1-VE3-1797
2/12

STATEMENT DATE
02/17/2015

DUE DATE
03/19/2015

For questions or comments,
please contact Customer Care
at (888)635-0027
Monday through Friday
7:00 am to 6:00 pm
Central Standard Time,
or email us at
customercare@constellation.com.

When contacting Constellation,
please reference the
CNE ACCOUNT ID
found at the top of this page.

H. Townsend

ACCOUNT BALANCE

PREVIOUS STATEMENT DATE	01/17/2015
PREVIOUS BALANCE	\$67.71
PAYMENTS SINCE LAST INVOICE	-\$67.71
DEBITS/CREDITS SINCE LAST INVOICE	\$0.00
LATE/FINANCE FEE	\$0.00
CURRENT CHARGES	\$67.69
TOTAL AMOUNT DUE	\$67.69

Cg
**APPROVED
COUNTY AUDITOR**

[Signature]

Implement energy conservation measures with no upfront capital outlay. Efficiency Made Easy (EME) is a unique solution that lets you include the cost of efficiency upgrades on your electricity bill, and pay for the upgrades over the term of your contract. To learn more, contact us at 1-866-237-7693.

If you are already an EME customer, we thank you for your business.

25000 Hwy 35 S (400HP) Pt #3
10-614-441

Registered

MAR 03 2015

Matagorda Co Treasurer

MAR 02 2015

164567

WIRE TRANSFER INFORMATION:
Constellation NewEnergy, Inc.
ABA-ACH #111000012, ABA-WIRE
#026009593
ACCT #4426223690
BANK: Bank of America

REMITTANCE ADDRESS:
Constellation NewEnergy, Inc.
14217 Collections Center Dr.
Chicago IL, 60693



Constellation

An Exelon Company

Matagorda County
1700 7th St, Room 326
Bay City, TX 77414

CNE CUSTOMER ID
TX_400267

STATEMENT NO.
0022064988

PAGE
3 of 6

CNE ACCOUNT ID
1-VE3-1797

STATEMENT DATE
02/17/2015

DUE DATE
03/19/2015

SITE NAME HARRIET TOWNSEND MATAGORDA COUNTY - 10032789474945242

SERVICE LOCATION 2432 N Highway 35
Palacios, TX 77465-0000

AEP-CPL ACCOUNT ID 10032789474945242

INVOICE ID 0022064988-0001

kWh 465.00

SERVICE PERIOD 01/15/2015 to 02/12/2015

PRODUCT Fixed Price Solutions

12 MONTH HISTORY

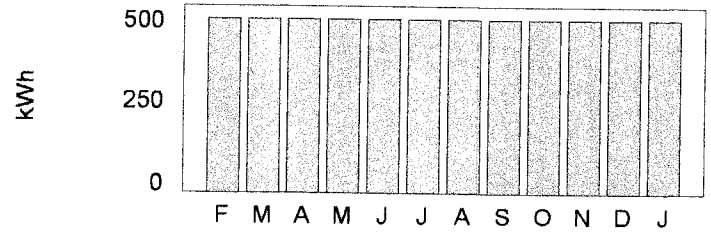

METER NO(S).

Contract Charges

Energy Charge Non TOU	465.00	kWh at 0.0552290	\$/kWh	\$25.68
Subtotal Contract Charges				\$25.68

Market Charges

RT Ancillary Imbalance Adjustment 01/15/2015 - 01/31/2015	272.59	kWh at 0.0000088	\$/kWh	\$0.00
RT Ancillary Imbalance Adjustment 02/01/2015 - 02/12/2015	192.41	kWh at 0.0000037	\$/kWh	\$0.00

Subtotal Charges from Constellation NewEnergy **\$25.68**

Charges from UDC Charges

Non-Taxable Utility Charges (see attached statement for details)				\$15.91
Taxable Utility Charges (see attached statement for details)				\$25.25

Subtotal Charges from UDC Charges **\$41.16**

Charges from Taxes

Reimbursement of MGRT	\$51.14	0.0107000		\$0.55
Reimbursement of PUCA	\$51.14	0.0016670		\$0.09

Subtotal Charges from Taxes **\$0.64**

HGAC Aggregation Fee	465.00	kWh at 0.0004500	\$/kWh	\$0.21
----------------------	--------	------------------	--------	--------

Subtotal **\$0.21**

Original Amount Due to Constellation NewEnergy

Utility Distribution Charges

Name	HARRIET TOWNSEND MATAGORDA COUNTY - 10032789474945242			
Service Location	2432 N Highway 35			
AEP-CPL Account ID	10032789474945242			
Actual Demand	0.00			
908	Service 01/15/2015 To 02/12/2015 - 28 Days			
Distribution Charge	465.00	kWh	0.0154839	\$7.20
Outdoor Lighting - Facilities	3.00	EA	5.07	\$15.21
Transmission Charge	465.00	kWh	0.0025161	\$1.17
Transmission Cost Recovery Factor	465.00	kWh	0.0035914	\$1.67
Taxable Sub-Total	0.00			\$25.25
Nuclear Decommissioning	465.00	kWh	0.0000215	\$0.01
Transition Charge	465.00	kWh	0.0085161	\$3.96
Transition Charge 2	465.00	kWh	0.0174624	\$8.12
Transition Charge 3	465.00	kWh	0.0082151	\$3.82
Non-Taxable Sub-Total	0.00			\$15.91
Total Current Charges	0.00			\$41.16



Matagorda County
1700 7th St, Room 326
Bay City, TX 77414

4187

CNE CUSTOMER ID
TX_400287

STATEMENT NO.
0021976289

PAGE
1 of 6

CNE ACCOUNT ID
1-VE3-2641 (2/10)

STATEMENT DATE
02/13/2015

DUE DATE
03/15/2015

For questions or comments,
please contact Customer Care
at (888)635-0827
Monday through Friday
7:00 am to 6:00 pm
Central Standard Time,
or email us at
customer@constellation.com.

When contacting Constellation,
please reference the
CNE ACCOUNT ID
found at the top of this page.

ACCOUNT BALANCE

PREVIOUS STATEMENT DATE	01/15/2015
PREVIOUS BALANCE	\$36.70
PAYMENTS SINCE LAST INVOICE	\$-36.70
DEBITS/CREDITS SINCE LAST INVOICE	\$0.00
LATE/FINANCE FEE	\$0.00
CURRENT CHARGES	\$36.66
TOTAL AMOUNT DUE	\$36.66

APPROVED
COUNTY AUDITOR

[Handwritten signature]

Implement energy conservation measures with no upfront capital outlay. Efficiency Made Easy (EME) is a unique solution that lets you include the cost of efficiency upgrades on your electricity bill, and pay for the upgrades over the term of your contract. To learn more, contact us at 1-866-237-7693

If you are already an EME customer, we thank you for your business.

0045 Nichols Rd/Fairgrounds
10-661-441

Registered

MAR 03 2015

Matagorda Co Treasurer

MAR 02 2015

WIRE TRANSFER INFORMATION:
Constellation NewEnergy, Inc.
ABA-ACH #111000012, ABA-WIRE
#026009593
ACCT #4426223690
BANK: Bank of America

REMITTANCE ADDRESS:
Constellation NewEnergy, Inc.
14217 Collections Center Dr.
Chicago IL, 60693

164568



Matagorda County
 1700 7th St, Room 326
 Bay City, TX 77414

CNE CUSTOMER ID
 TX_400267

STATEMENT NO.
 0021976289

PAGE
 3 of 6

CNE ACCOUNT ID
 1-VE3-2641

STATEMENT DATE
 02/13/2015

DUE DATE
 03/15/2015

SITE NAME HARRIET TOWNSEND MATAGORDA COUNTY - 10032789480469090
SERVICE LOCATION Nichols Rd
 Bay City, TX 77414-0000
AEP-CPL ACCOUNT ID 10032789480469090
INVOICE ID 0021976289-0001
kWh 210.00
SERVICE PERIOD 01/13/2015 to 02/10/2015
PRODUCT Fixed Price Solutions

12 MONTH HISTORY

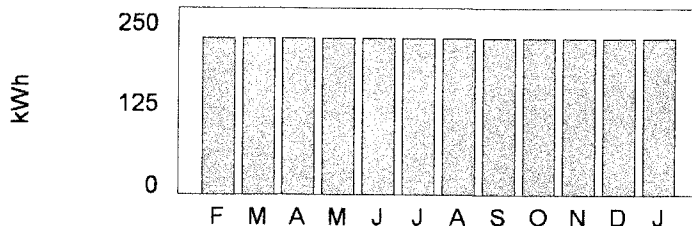

METER NO(S).

Contract Charges

Energy Charge Non TOU	210.00	kWh at 0.0552290	\$/kWh	\$11.60
Subtotal Contract Charges				\$11.60

Market Charges

RT Ancillary Imbalance Adjustment 01/13/2015 - 01/31/2015	137.59	kWh at 0.0000088	\$/kWh	\$0.00
RT Ancillary Imbalance Adjustment 02/01/2015 - 02/10/2015	72.41	kWh at 0.0000037	\$/kWh	\$0.00

Subtotal Charges from Constellation NewEnergy **\$11.60**

Charges from UDC Charges

Non-Taxable Utility Charges (see attached statement for details)				\$4.72
Taxable Utility Charges (see attached statement for details)				\$19.86

Subtotal Charges from UDC Charges **\$24.58**

Charges from Taxes

Reimbursement of MGRT	\$31.55	0.0107000		\$0.34
Reimbursement of PUCA	\$31.55	0.0016670		\$0.05

Subtotal Charges from Taxes **\$0.39**

HGAC Aggregation Fee	210.00	kWh at 0.0004500	\$/kWh	\$0.09
----------------------	--------	------------------	--------	--------

Subtotal **\$0.09**

10032789480469090

Utility Distribution Charges

Name HARRIET TOWNSEND MATAGORDA COUNTY - 10032789480469090
Service Location Nichols Rd
AEP-CPL Account ID 10032789480469090
Actual Demand 0.00

947 **Service 01/13/2015 To 02/10/2015 - 28 Days**

Basic Customer Charge	2.00	EA	1.6	\$3.20
Distribution Charge	210.00	kWh	0.0154762	\$3.25
Street Lighting - Facilities	2.00	EA	6.06	\$12.12
Transmission Charge	210.00	kWh	0.0025238	\$0.53
Transmission Cost Recovery Factor	210.00	kWh	0.003619	\$0.76
Taxable Sub-Total	0.00			\$19.86
Transition Charge	210.00	kWh	0.0051429	\$1.08
Transition Charge 2	210.00	kWh	0.0125714	\$2.64
Transition Charge 3	210.00	kWh	0.0047619	\$1.00
Non-Taxable Sub-Total	0.00			\$4.72

Total Charges 0.00



Matagorda County
1700 7th St, Room 326
Bay City, TX 77414

4187

CNE CUSTOMER ID
TX_400267

STATEMENT NO.
0021976211

PAGE
1 of 6

CNE ACCOUNT ID
1-VE3-3514 (2/10)

STATEMENT DATE
02/13/2015

DUE DATE
03/15/2015

For questions or comments,
please contact Customer Care
at (888)635-0827
Monday through Friday
7:00 am to 6:00 pm
Central Standard Time,
or email us at
customercare@constellation.com.

When contacting Constellation,
please reference the
CNE ACCOUNT ID
found at the top of this page.

ACCOUNT BALANCE

PREVIOUS STATEMENT DATE	01/15/2015
PREVIOUS BALANCE	\$86.88
PAYMENTS SINCE LAST INVOICE	\$-86.88
DEBITS/CREDITS SINCE LAST INVOICE	\$0.00
LATE/FINANCE FEE	\$0.00
CURRENT CHARGES	\$86.78
TOTAL AMOUNT DUE	\$86.78

APPROVED
COUNTY AUDITOR

Implement energy conservation measures with no upfront capital outlay. Efficiency Made Easy (EME) is a unique solution that lets you include the cost of efficiency upgrades on your electricity bill, and pay for the upgrades over the term of your contract. To learn more, contact us at 1-866-237-7693.

MAR 02 2015

If you are already an EME customer, we thank you for your business.

DDLTs Nichols Ave / Pct #1
10-612-441

Registered

MAR 03 2015

Matagorda Co Treasurer

WIRE TRANSFER INFORMATION:
Constellation NewEnergy, Inc.
ABA-ACH #111000012, ABA-WIRE
#026009593
ACCT #4426223690
BANK: Bank of America

REMITTANCE ADDRESS:
Constellation NewEnergy, Inc.
14217 Collections Center Dr.
Chicago, IL 60693

164569

[Handwritten signature]



Constellation

An Exelon Company

Matagorda County
1700 7th St, Room 326
Bay City, TX 77414

CNE CUSTOMER ID
TX_400267

STATEMENT NO.
0021976211

PAGE
3 of 6

CNE ACCOUNT ID
1-VE3-3514

STATEMENT DATE
02/13/2015

DUE DATE
03/15/2015

SITE NAME HARRIET TOWNSEND MATAGORDA COUNTY - 10032789485513550

SERVICE LOCATION Nichols Ave
Bay City, TX 77414-0000

AEP-CPL ACCOUNT ID 10032789485513550

INVOICE ID 0021976211-0001

kWh 525.00

SERVICE PERIOD 01/13/2015 to 02/10/2015

PRODUCT Fixed Price Solutions

kWh

12 MONTH HISTORY

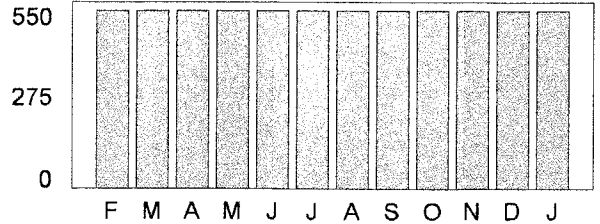

METER NO(S).

Contract Charges

Energy Charge Non TOU	525.00	kWh at 0.0552290	\$/kWh	\$29.00
Subtotal Contract Charges				\$29.00

Market Charges

RT Ancillary Imbalance Adjustment 01/13/2015 - 01/31/2015	343.97	kWh at 0.0000088	\$/kWh	\$0.00
RT Ancillary Imbalance Adjustment 02/01/2015 - 02/10/2015	181.03	kWh at 0.0000037	\$/kWh	\$0.00

Subtotal Charges from Constellation NewEnergy **\$29.00**

Charges from UDC Charges

Non-Taxable Utility Charges (see attached statement for details)				\$11.79
Taxable Utility Charges (see attached statement for details)				\$44.84

Subtotal Charges from UDC Charges **\$56.63**

Charges from Taxes

Reimbursement of MGRT	\$74.08	0.0107000		\$0.79
Reimbursement of PUCA	\$74.08	0.0016670		\$0.12

Subtotal Charges from Taxes **\$0.91**

HGAC Aggregation Fee 525.00 kWh at 0.0004500 \$/kWh \$0.24

Subtotal **\$0.24**

Total Amount Due to Constellation NewEnergy **\$85.75**

Utility Distribution Charges**Name** HARRIET TOWNSEND MATAGORDA COUNTY - 10032789485513550**Service Location** Nichols Ave**AEP-CPL Account ID** 10032789485513550**Actual Demand** 0.00**947** **Service 01/13/2015 To 02/10/2015 - 28 Days**

Basic Customer Charge	5.00	EA	0.64	\$3.20
Distribution Charge	525.00	kWh	0.0154857	\$8.13
Street Lighting - Facilities	5.00	EA	6.06	\$30.30
Transmission Charge	525.00	kWh	0.0025143	\$1.32
Transmission Cost Recovery Factor	525.00	kWh	0.0036	\$1.89
Taxable Sub-Total	0.00			\$44.84
Nuclear Decommissioning	525.00	kWh	0.000019	\$0.01
Transition Charge	525.00	kWh	0.0051238	\$2.69
Transition Charge 2	525.00	kWh	0.0125714	\$6.60
Transition Charge 3	525.00	kWh	0.0047429	\$2.49
Non-Taxable Sub-Total	0.00			\$11.79
Grand Total	0.00			\$56.63



2068

Payment Due By
Feb 27, 2015

Amount Due
\$38.39

After Due Date
\$40.22

To avoid a late payment charge of 5%, please pay the amount on your bill by the due date.

Account Information

Account Number: 15574080
Customer Name: MATAGORDA COUNTY
FAIRGROUNDS
Service Address: FM 2668
BAY CITY, TX 77414
Invoice Number: 1125818280
Bill Date: Feb 10, 2015
Service Period: Jan 09, 2015 to Feb 09, 2015

Account Summary

Previous Balance	\$36.56
Late Payment Penalty	\$1.83
Payment Received - Feb 03, 2015 - Thank You!	\$36.56 CR
Balance	\$1.83
Current Charges	
Base Charge	\$24.09
AEP Texas Central Delivery Charges	\$11.05
Gross Receipts Reimb.	\$0.70
Sales Tax <i>Tax Exempt</i>	\$0.72
Total Current Charges	\$36.56
Total Amount Due	\$38.39

*Fixed and usage based regulated fees charges by your local Transmission and Distribution Utility (TDU). This amount will vary based on your monthly usage.

Important Messages

Receive our monthly electronic newsletter featuring market outlooks, expert analysis from Direct Energy Business, and other news you can use to efficiently manage your energy needs. Please visit www.directenergybusiness.com/energyinsights to learn more.

APPROVED
COUNTY AUDITOR

10-661-441

MAR 02 2015

38.39
- .72

\$37.67

www.cplretailenergy.com/
customer care
For information about your
bill or service

Customer Service & Moving
Mon.- Sat. 7:30am - 8pm CST
1-866-322-5563

Power Failure & Emergencies
24 hours, 7 days a week
1-866-223-8508

For information about monthly
variable pricing, log on to
www.cplretailenergy.com/
variableprice



A Direct Energy Company

Electricity Account Details

ESI ID Number: 10032789420166760
Service Period: Jan 09, 2015 to Feb 09, 2015

Meter# 122331177
Days Billed This Period: 31

Your Meter Readings:

Table with 6 columns: Service Period, Previous, Current, Difference, Multiplier, Usage. Rows show readings for Jan 09, 2015 to Feb 09, 2015.

Other Ways to Pay Your Bill

- Online Account Manager: Pay online at www.cplretailenergy.com/youraccount
Automatic Payment Program: Monthly payments automatically debited from your credit card, checking or savings account.
Over the phone: 1-866-463-8433 (toll free).
In Person: Visit www.cplretailenergy.com/payinperson for participating locations.

Manage Your Account Online

Did you know CPL Retail Energy's Online Account Manager lets you make online payments, sign up for paperless E-Bill statements, and update your email address? Visit us online today at www.cplretailenergy.com/youraccount

Notice to Customers

If you believe this invoice includes unauthorized charges, you may contact the Customer Service Department to dispute such charges, and you may file a complaint with the Public Utility Commission of Texas: P.O. Box 13326, Austin, Texas 78711-3326 telephone: (512) 936-7120 or toll-free in Texas: (888) 782-8477 or hearing and speech-impaired individuals with text telephone (TTY) (512) 936-7136.

CPL Called 2-23-15
on Acct. # 15574080
Talked to Robin, then transferred to Katie, then Todd
I was on the phone for 39.15 min

Registered

MAR 03 2015

Matagorda Co Treasurer

164553



4442-01-00-0011214-0001-0022722