



**Constellation**

An Exelon Company

**Matagorda County**  
1700 7th St, Room 326  
Bay City, TX 77414

4187

**CNE CUSTOMER ID**  
TX\_400267

**STATEMENT NO.**  
0010705601

**PAGE**  
1 of 6

**CNE ACCOUNT ID**  
1-VDS-4555

**STATEMENT DATE**  
07/08/2013

**DUE DATE**  
08/07/2013

For questions or comments,  
please contact Customer Care  
at (888) 695-0627  
Monday through Friday  
7:00 am to 7:00 pm  
Central Standard Time  
or email us at  
customer.care@constellation.com

When contacting Constellation,  
please reference the  
**CNE ACCOUNT ID**  
found at the top of this page.

**ACCOUNT BALANCE**

PREVIOUS STATEMENT DATE

PREVIOUS BALANCE

\$0.00

PAYMENTS SINCE LAST INVOICE

JUL 29 2013

\$0.00

DEBITS/CREDITS SINCE LAST INVOICE

\$0.00

LATE/FINANCE FEE

\$0.00

CURRENT CHARGES

\$1.54

TOTAL AMOUNT DUE

\$1.54

COUNTY AUDITOR  
*[Signature]*

Implement energy conservation measures with no upfront capital outlay. Efficiency Made Easy (EME) is a unique solution that lets you include the cost of efficiency upgrades on your electricity bill, and pay for the upgrades over the term of your contract. To learn more, contact us at 1-866-237-7693

If you are already an EME customer, we thank you for your business.

Per #4 Rawls 4th St. Midfield Fire Station

145747

10-615-441

Registered

JUL 30 2013

Matagorda Co Treasurer

**WIRE TRANSFER INFORMATION:**

Constellation NewEnergy, Inc.  
ABA-ACH #111000012, ABA-WIRE  
#026009593  
ACCT #4426223690  
BANK: Bank of America

**REMITTANCE ADDRESS:**

Constellation NewEnergy, Inc.  
14217 Collections Center Dr.  
Chicago IL, 60693

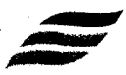

# Constellation

An Exelon Company

**Matagorda County**  
1700 7th St, Room 326  
Bay City, TX 77414

**CNE CUSTOMER ID**  
TX\_400267

**STATEMENT NO.**  
0010705801

**PAGE**  
3 of 6

**CNE ACCOUNT ID**  
1-VDS-4555

**STATEMENT DATE**  
07/08/2013

**DUE DATE**  
08/07/2013

<b>SITE NAME</b>	HARRIET TOWNSEND MATAGORDA COUNTY - 10032789461418841
<b>SERVICE LOCATION</b>	Rawls 4th St, Midfield, Texas
<b>AEP-CPL ACCOUNT ID</b>	10032789461418841
<b>INVOICE ID</b>	0010705801-0001
<b>kWh</b>	14.00
<b>SERVICE PERIOD</b>	07/01/2013 to 07/04/2013
<b>PRODUCT</b>	Fixed Price Solutions

### 12 MONTH HISTORY

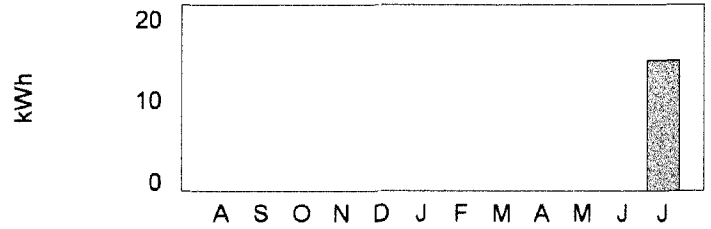

### METER NO(S).

### Contract Charges

Energy Charge Non TOU	14.00	kWh at 0.0558690	\$/kWh	\$0.78
<b>Subtotal Contract Charges</b>				<b>\$0.78</b>
<b>Subtotal Charges from Constellation NewEnergy</b>				<b>\$0.78</b>
<b>Charges from UDC Charges</b>				
Non-Taxable Utility Charges (see attached statement for details)				\$0.03
Taxable Utility Charges (see attached statement for details)				\$0.73
<b>Subtotal Charges from UDC Charges</b>				<b>\$0.76</b>
<b>Charges from Taxes</b>				
Reimbursement of PUCA	\$1.51	0.0016670		\$0.00
<b>Subtotal Charges from Taxes</b>				<b>\$0.00</b>
<b>Total Amount Due To Constellation NewEnergy</b>				<b>\$1.54</b>

**Utility Distribution Charges**

<b>Name</b>	HARRIET TOWNSEND MATAGORDA COUNTY - 10032789492176731			
<b>Service Location</b>	Highway 111			
<b>AEP-CPL Account ID</b>	10032789492176731			
<b>Actual Demand</b>	0.00			
<b>857</b>	<b>Service 07/01/2013 To 07/04/2013 - 3 Days</b>			
Distribution Charge	14.00	kWh	0.0157143	\$0.22
Outdoor Lighting - Facilities	1.00	EA	0.48	\$0.48
Transmission Charge	14.00	kWh	0.0021429	\$0.03
<b>Taxable Sub-Total</b>	<b>0.00</b>			<b>\$0.73</b>
Transition Charge	14.00	kWh	0.0007143	\$0.01
Transition Charge 2	14.00	kWh	0.0021429	\$0.03
Transition Charge 3	14.00	kWh	0.0007143	\$0.01
<b>Non-Taxable Sub-Total</b>	<b>0.00</b>			<b>\$0.05</b>
<b>Total Current Charges</b>	<b>0.00</b>			<b>\$0.78</b>

**Utility Distribution Charges**

<b>Name</b>	HARRIET TOWNSEND MATAGORDA COUNTY - 10032789461418841			
<b>Service Location</b>	Rawls			
<b>AEP-CPL Account ID</b>	10032789461418841			
<b>Actual Demand</b>	0.00			
<b>82 - RATE OL</b>	<b>Service 07/01/2013 To 07/04/2013 - 3 Days</b>			
Distribution Charge	14.00	kWh	0.0157143	\$0.22
Outdoor Lighting - Facilities	1.00	EA	0.48	\$0.48
Transmission Charge	14.00	kWh	0.0021429	\$0.03
<b>Taxable Sub-Total</b>	<b>0.00</b>			<b>\$0.73</b>
Transition Charge	14.00	kWh	0.0007143	\$0.01
Transition Charge 2	14.00	kWh	0.0007143	\$0.01
Transition Charge 3	14.00	kWh	0.0007143	\$0.01
<b>Non-Taxable Sub-Total</b>	<b>0.00</b>			<b>\$0.03</b>
<b>Total Current Charges</b>	<b>0.00</b>			<b>\$0.76</b>



**Constellation**

An Exelon Company

**Matagorda County**  
1700 7th St, Room 326  
Bay City, TX 77414

4187

**CNE CUSTOMER ID**  
TX\_400267

**STATEMENT NO.**  
0010706805

**PAGE**  
1 of 6

**CNE ACCOUNT ID**  
1-VE3-4666

**STATEMENT DATE**  
07/08/2013

**DUE DATE**  
08/07/2013

For questions or comments, please contact Customer Care at (866) 636-0827 Monday through Friday 7:00 am to 7:00 pm Central Standard Time or email us at [customerservice@constellation.com](mailto:customerservice@constellation.com). When contacting Constellation please reference the **CNE ACCOUNT ID** found at the top of this page.

**ACCOUNT BALANCE**

PREVIOUS STATEMENT DATE	
PREVIOUS BALANCE	\$0.00
PAYMENTS SINCE LAST INVOICE	\$0.00
DEBITS/CREDITS SINCE LAST INVOICE	JUL 29 2013
LATE/FINANCE FEE	\$0.00
CURRENT CHARGES	\$1.56
<b>TOTAL AMOUNT DUE</b>	<b>\$1.56</b>

APPROVED  
COUNTY AUDITOR

Implement energy conservation measures with no upfront capital outlay. Efficiency Made Easy (EME) is a unique solution that lets you include the cost of efficiency upgrades on your electricity bill, and pay for the upgrades over the term of your contract. To learn more, contact us at 1 866-237-7693

If you are already an EME customer, we thank you for your business.

Pa #4 Hwy 111 midfield water Well s.t.s 145748

10-615-441

Registered

JUL 30 2013

Matagorda Co Treasurer

**WIRE TRANSFER INFORMATION:**  
Constellation NewEnergy, Inc.  
ABA-ACH #111000012, ABA-WIRE  
#026009593  
ACCT #4426223690  
BANK: Bank of America

**REMITTANCE ADDRESS:**  
Constellation NewEnergy, Inc.  
14217 Collections Center Dr.  
Chicago IL, 60693



**Constellation**

An Exelon Company

**Matagorda County**  
1700 7th St, Room 326  
Bay City, TX 77414

**CNE CUSTOMER ID**  
TX\_400267

**STATEMENT NO.**  
0010705605

**PAGE**  
3 of 6

**CNE ACCOUNT ID**  
1-VE3-4666

**STATEMENT DATE**  
07/08/2013

**DUE DATE**  
08/07/2013

**SITE NAME** HARRIET TOWNSEND MATAGORDA COUNTY - 10032789492176731  
**SERVICE LOCATION** Highway 111  
 Midfield, TX 77458  
**AEP-CPL ACCOUNT ID** 10032789492176731  
**INVOICE ID** 0010705805-0001  
**kWh** 14.00  
**SERVICE PERIOD** 07/01/2013 to 07/04/2013  
**PRODUCT** Fixed Price Solutions

*Water Well  
St. Lts  
Midfield*

**12 MONTH HISTORY**

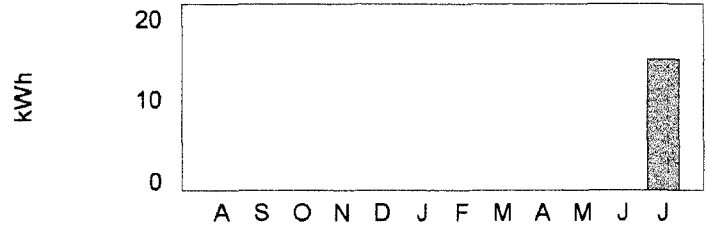

**METER NO(S).**

**Contract Charges**

Energy Charge Non TOU	14.00	kWh at 0.0558690	\$/kWh	\$0.78
<b>Subtotal Contract Charges</b>				<b>\$0.78</b>
<b>Subtotal Charges from Constellation NewEnergy</b>				<b>\$0.78</b>
<b>Charges from UDC Charges</b>				
Non-Taxable Utility Charges (see attached statement for details)				\$0.05
Taxable Utility Charges (see attached statement for details)				\$0.73
<b>Subtotal Charges from UDC Charges</b>				<b>\$0.78</b>
<b>Charges from Taxes</b>				
Reimbursement of PUCA	\$1.51	0.0016670		\$0.00
<b>Subtotal Charges from Taxes</b>				<b>\$0.00</b>
<b>Total Amount Due To Constellation NewEnergy</b>				<b>\$1.56</b>



**Constellation**

An Exelon Company

**Matagorda County**  
1700 7th St, Room 326  
Bay City, TX 77414

4187

**CNE CUSTOMER ID**  
TX\_400267

**STATEMENT NO.**  
0010772582

**PAGE**  
1 of 6

**CNE ACCOUNT ID**  
1-VDS-1555

**STATEMENT DATE**  
07/13/2013

**DUE DATE**  
08/12/2013

For questions or comments,  
please contact Customer Care  
at (888)835-0927  
Monday through Friday  
7:00 am to 7:00 pm  
Central Standard Time,  
or email us at  
customercare@constellation.com.

When contacting Constellation,  
please reference the  
**CNE ACCOUNT ID**  
found at the top of this page.

**ACCOUNT BALANCE**

PREVIOUS STATEMENT DATE

PREVIOUS BALANCE

\$0.00

PAYMENTS SINCE LAST INVOICE

JUL 29 2013

\$0.00

DEBITS/CREDITS SINCE LAST INVOICE

\$0.00

LATE/FINANCE FEE

\$0.00

CURRENT CHARGES

\$2.26

TOTAL AMOUNT DUE

\$2.26

COUNTY APPROVED  
COUNTY AUDITOR

Implement energy conservation measures with no upfront capital outlay. Efficiency Made Easy (EME) is a unique solution that lets you include the most of efficiency upgrades on your electricity bill, and pay for the upgrades over the term of your contract. To learn more, contact us at 1-866-237-7693.

If you are already an EME customer, we thank you for your business.

Fairgrounds Hamman HQ ODL FI Lts

145749

10-661-441

Registered

JUL 30 2013

Matagorda Co Treasurer

**WIRE TRANSFER INFORMATION:**

Constellation NewEnergy, Inc.  
ABA-ACH #111000012, ABA-WIRE  
#026009593  
ACCT #4426223690  
BANK: Bank of America

**REMITTANCE ADDRESS:**

Constellation NewEnergy, Inc.  
14217 Collections Center Dr.  
Chicago IL, 60693



# Constellation

An Exelon Company

### Matagorda County

1700 7th St, Room 326  
Bay City, TX 77414

**CNE CUSTOMER ID**  
TX\_400267

**STATEMENT NO.**  
0010772582

**PAGE**  
3 of 6

**CNE ACCOUNT ID**  
1-VDS-1555

**STATEMENT DATE**  
07/13/2013

**DUE DATE**  
08/12/2013

**SITE NAME** HARRIET TOWNSEND MATAGORDA COUNTY - 10032789443561763

**SERVICE LOCATION** Hamman Rd *Outdoor Floods Lts*  
Bay City, TX 77414 *Fairgrounds*

**AEP-CPL ACCOUNT ID** 10032789443561763

**INVOICE ID** 0010772582-0001

**kWh** 20.00

**SERVICE PERIOD** 07/08/2013 to 07/09/2013

**PRODUCT** Fixed Price Solutions

### 12 MONTH HISTORY

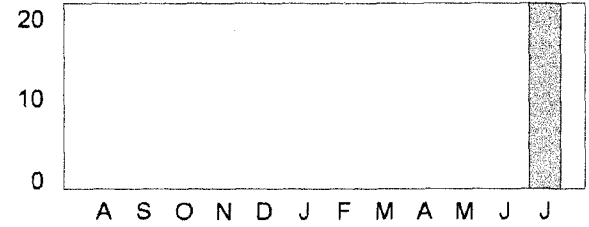

### METER NO(S).

### Contract Charges

Energy Charge Non TOU	20.00	kWh at 0.0558690	\$/kWh	\$1.12
<b>Subtotal Contract Charges</b>				<b>\$1.12</b>
<b>Subtotal Charges from Constellation NewEnergy</b>				<b>\$1.12</b>
<b>Charges from UDC Charges</b>				
Non-Taxable Utility Charges (see attached statement for details)				\$0.04
Taxable Utility Charges (see attached statement for details)				\$1.06
<b>Subtotal Charges from UDC Charges</b>				<b>\$1.10</b>
<b>Charges from Taxes</b>				
Reimbursement of MGRT	\$2.18	0.0199700		\$0.04
Reimbursement of PUCA	\$2.18	0.0016670		\$0.00
<b>Subtotal Charges from Taxes</b>				<b>\$0.04</b>
<b>Total Amount Due To Constellation NewEnergy</b>				<b>\$2.26</b>



**Utility Distribution Charges**

**Name** HARRIET TOWNSEND MATAGORDA COUNTY - 10032789443561763  
**Service Location** Hamman Rd  
**AEP-CPL Account ID** 10032789443561763  
**Actual Demand** 0.00

**Service 07/08/2013 To 07/09/2013 - 1 Days**

Distribution Charge	20.00	kWh	0.016	\$0.32
Outdoor Lighting - Facilities	2.00	EA	0.34	\$0.68
Transmission Charge	20.00	kWh	0.003	\$0.06
<b>Taxable Sub-Total</b>	<b>0.00</b>			<b>\$1.06</b>
Transition Charge	20.00	kWh	0.0005	\$0.01
Transition Charge 2	20.00	kWh	0.001	\$0.02
Transition Charge 3	20.00	kWh	0.0005	\$0.01
<b>Non-Taxable Sub-Total</b>	<b>0.00</b>			<b>\$0.04</b>
<b>Total Current Charges</b>	<b>0.00</b>			<b>\$1.10</b>

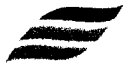

# Constellation

An Exelon Company

**Matagorda County**  
1700 7th St, Room 326  
Bay City, TX 77414

4187

**CNE CUSTOMER ID**  
TX\_400267

**STATEMENT NO.**  
0010773061

**PAGE**  
1 of 6

**CNE ACCOUNT ID**  
1-VE3-3514

**STATEMENT DATE**  
07/13/2013

**DUE DATE**  
08/12/2013

For questions or comments, please contact Customer Care at (888)635-0827 Monday through Friday 7:00 am to 7:00 pm Central Standard Time, or email us at [customercare@constellation.com](mailto:customercare@constellation.com).

When contacting Constellation, please reference the **CNE ACCOUNT ID** found at the top of this page.

### ACCOUNT BALANCE

PREVIOUS STATEMENT DATE	
PREVIOUS BALANCE	\$0.00
PAYMENTS SINCE LAST INVOICE	\$0.00
DEBITS/CREDITS SINCE LAST INVOICE	JUL 29 2013 \$0.00
LATE/FINANCE FEE	\$0.00
CURRENT CHARGES	\$7.51
<b>TOTAL AMOUNT DUE</b>	<b>\$7.51</b>

APPROVED COUNTY AUDITOR

Implement energy conservation measures with no upfront capital outlay. Efficiency Made Easy (EME) is a unique solution that lets you include the cost of efficiency upgrades on your electricity bill, and pay for the upgrades over the term of your contract. To learn more, contact us at 1-866-237-7693

If you are already an EME customer, we thank you for your business.

Pct #1 Nichols Rd outdoor lts

145750

10-612-441

Registered

JUL 30 2013

Matagorda Co Treasurer

**WIRE TRANSFER INFORMATION:**  
Constellation NewEnergy, Inc.  
ABA-ACH #111000012, ABA-WIRE #026009593  
ACCT #4426223690  
BANK: Bank of America

**REMITTANCE ADDRESS:**  
Constellation NewEnergy, Inc.  
14217 Collections Center Dr.  
Chicago IL, 60693



# Constellation

An Exelon Company

**Matagorda County**  
1700 7th St, Room 326  
Bay City, TX 77414

**CNE CUSTOMER ID**  
TX\_400267

**STATEMENT NO.**  
0010773061

**PAGE**  
3 of 6

**CNE ACCOUNT ID**  
1-VE3-3514

**STATEMENT DATE**  
07/13/2013

**DUE DATE**  
08/12/2013

**SITE NAME** HARRIET TOWNSEND MATAGORDA COUNTY - 10032789485513550

**SERVICE LOCATION** Nichols Ave *Outdoor Use*  
Bay City, TX 77414

**AEP-CPL ACCOUNT ID** 10032789485513550 *Pct #1*

**INVOICE ID** 0010773061-0001

**kWh** 53.00

**SERVICE PERIOD** 07/08/2013 to 07/10/2013

**PRODUCT** Fixed Price Solutions

### 12 MONTH HISTORY

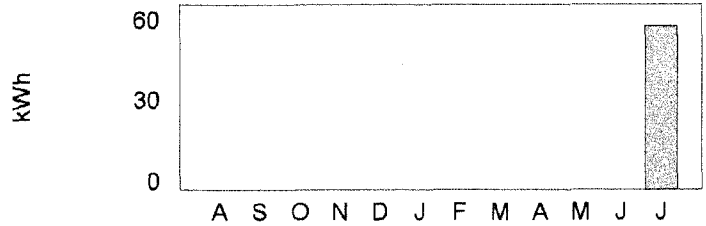

### METER NO(S).

### Contract Charges

Energy Charge Non TOU	53.00	kWh at 0.0558690	\$/kWh	\$2.96
-----------------------	-------	------------------	--------	--------

<b>Subtotal Contract Charges</b>				<b>\$2.96</b>
----------------------------------	--	--	--	---------------

<b>Subtotal Charges from Constellation NewEnergy</b>				<b>\$2.96</b>
--	--	--	--	---------------

### Charges from UDC Charges

Non-Taxable Utility Charges (see attached statement for details)				\$0.10
--	--	--	--	--------

Taxable Utility Charges (see attached statement for details)				\$4.30
--	--	--	--	--------

<b>Subtotal Charges from UDC Charges</b>				<b>\$4.40</b>
--	--	--	--	---------------

### Charges from Taxes

Reimbursement of MGRT	\$7.26	0.0199700		\$0.14
-----------------------	--------	-----------	--	--------

Reimbursement of PUCA	\$7.26	0.0016670		\$0.01
-----------------------	--------	-----------	--	--------

<b>Subtotal Charges from Taxes</b>				<b>\$0.15</b>
------------------------------------	--	--	--	---------------

<b>Total Amount Due To Constellation NewEnergy</b>				<b>\$7.51</b>
--	--	--	--	---------------

**Utility Distribution Charges**

**Name** HARRIET TOWNSEND MATAGORDA COUNTY - 10032789485513550

**Service Location** Nichols Ave

**AEP-CPL Account ID** 10032789485513550

**Actual Demand** 0.00

**05 - RATE G - SMALL SEC**

**Service 07/08/2013 To 07/10/2013 - 2 Days**

Basic Customer Charge	5.00	EA	0.064	\$0.32
Distribution Charge	53.00	kWh	0.015283	\$0.81
Street Lighting - Facilities	5.00	EA	0.606	\$3.03
Transmission Charge	53.00	kWh	0.0024528	\$0.13
Transmission Cost Recovery Factor	53.00	kWh	0.0001887	\$0.01
<b>Taxable Sub-Total</b>	<b>0.00</b>			<b>\$4.30</b>
Transition Charge	53.00	kWh	0.0003774	\$0.02
Transition Charge 2	53.00	kWh	0.0011321	\$0.06
Transition Charge 3	53.00	kWh	0.0003774	\$0.02
<b>Non-Taxable Sub-Total</b>	<b>0.00</b>			<b>\$0.10</b>
<b>Total Current Charges</b>	<b>0.00</b>			<b>\$4.40</b>

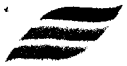

# Constellation

An Exelon Company

**Matagorda County**  
1700 7th St, Room 326  
Bay City, TX 77414

4187

**CNE CUSTOMER ID**  
TX\_400267

**STATEMENT NO.**  
0010773066

**PAGE**  
1 of 6

**CNE ACCOUNT ID**  
1-VE3-2641

**STATEMENT DATE**  
07/13/2013

**DUE DATE**  
08/12/2013

For questions or comments,  
please contact Customer Care  
at (888)635-0827  
Monday through Friday  
7:00 am to 7:00 pm  
Central Standard Time,  
or email us at  
customercare@constellation.com

When contacting Constellation,  
please reference the  
**CNE ACCOUNT ID**  
found at the top of this page.

### ACCOUNT BALANCE

PREVIOUS STATEMENT DATE

PREVIOUS BALANCE

\$0.00

PAYMENTS SINCE LAST INVOICE

\$0.00

DEBITS/CREDITS SINCE LAST INVOICE JUL 29 2013

\$0.00

LATE/FINANCE FEE

\$0.00

CURRENT CHARGES

\$3.19

TOTAL AMOUNT DUE **\$3.19**  
APPROVED  
COUNTY AUDITOR

Implement energy conservation measures with no upfront capital outlay. Efficiency Made Easy (EME) is a unique solution that lets you include the cost of efficiency upgrades on your electricity bill, and pay for the upgrades over the term of your contract. To learn more, contact us at 1-866-237-7693

If you are already an EME customer, we thank you for your business.

Fairgrounds Nickols Rd outdoor Lts

145751

10-661-441

Registered

JUL 30 2013

Matagorda Co Treasurer

**WIRE TRANSFER INFORMATION:**

Constellation NewEnergy, Inc.  
ABA-ACH #111000012, ABA-WIRE  
#026009593  
ACCT #4426223690  
BANK: Bank of America

**REMITTANCE ADDRESS:**

Constellation NewEnergy, Inc.  
14217 Collections Center Dr.  
Chicago IL, 60693



# Constellation

An Exelon Company

**Matagorda County**  
1700 7th St, Room 328  
Bay City, TX 77414

**CNE CUSTOMER ID**  
TX\_400267

**STATEMENT NO.**  
0010773065

**PAGE**  
3 of 6

**CNE ACCOUNT ID**  
1-VE3-2641

**STATEMENT DATE**  
07/13/2013

**DUE DATE**  
08/12/2013

**SITE NAME** HARRIET TOWNSEND MATAGORDA COUNTY - 10032789480469090

**SERVICE LOCATION** Nichols Rd *outdoor lts*  
Bay City, TX 77414 *Fairgrounds*

**AEP-CPL ACCOUNT ID** 10032789480469090

**INVOICE ID** 0010773065-0001

**kWh** 21.00

**SERVICE PERIOD** 07/08/2013 to 07/10/2013

**PRODUCT** Fixed Price Solutions

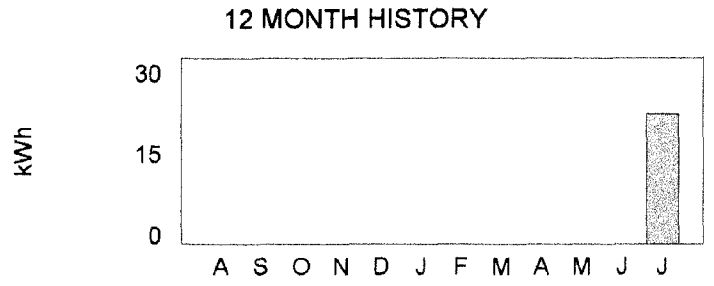

**METER NO(S).**

**Contract Charges**

Energy Charge Non TOU	21.00	kWh at 0.0558690	\$/kWh	\$1.17
<b>Subtotal Contract Charges</b>				<b>\$1.17</b>

**Subtotal Charges from Constellation NewEnergy** **\$1.17**

**Charges from UDC Charges**

Non-Taxable Utility Charges (see attached statement for details)				\$0.04
Taxable Utility Charges (see attached statement for details)				\$1.91

**Subtotal Charges from UDC Charges** **\$1.95**

**Charges from Taxes**

Reimbursement of PUCA	\$3.08	0.0016670		\$0.01
Reimbursement of MGRT	\$3.08	0.0199700		\$0.06

**Subtotal Charges from Taxes** **\$0.07**

**Total Amount Due To Constellation NewEnergy** **\$5.19**

**Utility Distribution Charges**

**Name** HARRIET TOWNSEND MATAGORDA COUNTY - 10032789480469090  
**Service Location** Nichols Rd  
**AEP-CPL Account ID** 10032789480469090  
**Actual Demand** 0.00

**16 - RATE G - LARGE SEC**

**Service 07/08/2013 To 07/10/2013 - 2 Days**

Basic Customer Charge	2.00	EA	0.16	\$0.32
Distribution Charge	21.00	kWh	0.0157143	\$0.33
Street Lighting - Facilities	2.00	EA	0.605	\$1.21
Transmission Charge	21.00	kWh	0.002381	\$0.05
<b>Taxable Sub-Total</b>	<b>0.00</b>			<b>\$1.91</b>
Transition Charge	21.00	kWh	0.0004762	\$0.01
Transition Charge 2	21.00	kWh	0.0009524	\$0.02
Transition Charge 3	21.00	kWh	0.0004762	\$0.01
<b>Non-Taxable Sub-Total</b>	<b>0.00</b>			<b>\$0.04</b>
<b>Total Utility Charges</b>	<b>0.00</b>			<b>\$1.95</b>



**Matagorda County**  
1700 7th St, Room 326  
Bay City, TX 77414

4187

**CNE CUSTOMER ID**  
TX\_400267

**STATEMENT NO.**  
0010817382

**PAGE**  
1 of 6

**CNE ACCOUNT ID**  
1-VE3-1797

**STATEMENT DATE**  
07/17/2013

**DUE DATE**  
08/18/2013

For questions or comments,  
please contact Customer Care  
at (800)695-0527  
Monday through Friday  
7:00 am to 7:00 pm  
Central Standard Time,  
or email us at  
customer.care@constellation.com

When contacting Constellation,  
please reference the  
**CNE ACCOUNT ID**  
found at the top of this page.

**ACCOUNT BALANCE**

PREVIOUS STATEMENT DATE

PREVIOUS BALANCE

\$0.00

PAYMENTS SINCE LAST INVOICE

JUL 29 2013

\$0.00

DEBITS/CREDITS SINCE LAST INVOICE

\$0.00

LATE/FINANCE FEE

\$0.00

CURRENT CHARGES

\$6.44

**TOTAL AMOUNT DUE**

\$6.44

APPROVED  
COUNTY ADDRESS

Implement energy conservation measures with no upfront cash pay. Efficiency Made Easy (EME) is a unique solution that lets you include the cost of efficiency upgrades on your electricity bill, and pay for the upgrades over the term of your contract. To learn more, contact us at 1-866-237-7693

If you are already an EME customer, we thank you for your business.

Pct # 3 25000 st HWY 35 S. 400 HPS New Barn 145752

10-614-441

Registered

JUL 30 2013

Matagorda Co Treas.

**WIRE TRANSFER INFORMATION:**

Constellation NewEnergy, Inc.  
ABA-ACH #111000012, ABA-WIRE  
#026009593  
ACCT #4426223690  
BANK: Bank of America

**REMITTANCE ADDRESS:**

Constellation NewEnergy, Inc.  
14217 Collections Center Dr.  
Chicago IL, 60693





**Matagorda County**  
 1700 7th St, Room 326  
 Bay City, TX 77414

**CNE CUSTOMER ID**  
 TX\_400267

**STATEMENT NO.**  
 0010817362

**PAGE**  
 3 of 6

**CNE ACCOUNT ID**  
 1-VE3-1797

**STATEMENT DATE**  
 07/17/2013

**DUE DATE**  
 08/16/2013

**SITE NAME** HARRIET TOWNSEND MATAGORDA COUNTY - 10032789474945242  
**SERVICE LOCATION** 2432 N Highway 35 *25000 State Hwy 35 S.*  
 Palacios, TX 77465  
**AEP-CPL ACCOUNT ID** 10032789474945242 *Act #3*  
**INVOICE ID** 0010817362-0001  
**kWh** 57.00  
**SERVICE PERIOD** 07/11/2013 to 07/14/2013  
**PRODUCT** Fixed Price Solutions

12 MONTH HISTORY

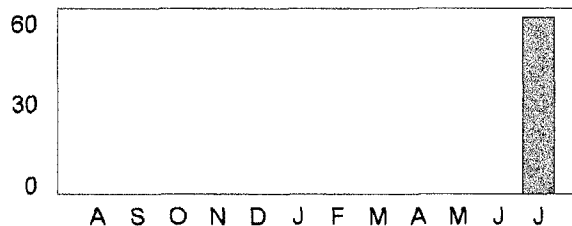

**METER NO(S).**

**Contract Charges**

Energy Charge Non TOU	57.00	kWh at 0.0558690	\$/kWh	\$3.18
<b>Subtotal Contract Charges</b>				<b>\$3.18</b>
<b>Subtotal Charges from Constellation NewEnergy</b>				<b>\$3.18</b>

**Charges from UDC Charges**

Non-Taxable Utility Charges (see attached statement for details)				\$0.23
Taxable Utility Charges (see attached statement for details)				\$2.95
<b>Subtotal Charges from UDC Charges</b>				<b>\$3.18</b>

**Charges from Taxes**

Reimbursement of PUCA	\$6.13	0.0016670		\$0.01
Reimbursement of MGRT	\$6.13	0.0107000		\$0.07
<b>Subtotal Charges from Taxes</b>				<b>\$0.08</b>
<b>Total Amount Due To Constellation NewEnergy</b>				<b>\$6.44</b>

**Utility Distribution Charges**

<b>Name</b>	HARRIET TOWNSEND MATAGORDA COUNTY - 10032789474945242			
<b>Service Location</b>	2432 N Highway 35			
<b>AEP-CPL Account ID</b>	10032789474945242			
<b>Actual Demand</b>	0.00			
<b>857</b>	<b>Service 07/11/2013 To 07/14/2013 - 3 Days</b>			
Distribution Charge	57.00	kWh	0.0157895	\$0.90
Outdoor Lighting - Facilities	3.00	EA	0.63	\$1.89
Transmission Charge	57.00	kWh	0.0026316	\$0.15
Transmission Cost Recovery Factor	57.00	kWh	0.0001754	\$0.01
<b>Taxable Sub-Total</b>	<b>0.00</b>			<b>\$2.95</b>
System Benefit Fund	57.00	kWh	0.0001754	\$0.01
Transition Charge	57.00	kWh	0.0010526	\$0.06
Transition Charge 2	57.00	kWh	0.0019298	\$0.11
Transition Charge 3	57.00	kWh	0.0008772	\$0.05
<b>Non-Taxable Sub-Total</b>	<b>0.00</b>			<b>\$0.23</b>
<b>Total Current Charges</b>	<b>0.00</b>			<b>\$3.18</b>



**Constellation**

An Exelon Company

**Matagorda County**  
1700 7th St, Room 326  
Bay City, TX 77414

4187

**CNE CUSTOMER ID**  
TX\_400267

**STATEMENT NO.**  
0010833293

**PAGE**  
1 of 6

**CNE ACCOUNT ID**  
1-SEFQRY

**STATEMENT DATE**  
07/18/2013

**DUE DATE**  
08/17/2013

For questions or comments,  
please contact Customer Care  
at 1-866-366-0627  
Monday through Friday  
7:00 am to 7:00 pm  
Central Standard Time,  
or email us at  
customer.care@constellation.com

When contacting Constellation,  
please reference the  
**CNE ACCOUNT ID**  
found at the top of this page

**ACCOUNT BALANCE**

PREVIOUS STATEMENT DATE

PREVIOUS BALANCE

\$0.00

PAYMENTS SINCE LAST INVOICE

JUL 29 2013

\$0.00

DEBITS/CREDITS SINCE LAST INVOICE

\$0.00

LATE/FINANCE FEE

\$0.00

CURRENT CHARGES

\$183.34

TOTAL AMOUNT DUE

\$183.34

APPROVED  
COUNTY AUDITOR

Implement energy conservation measures with no upfront capital outlay. Efficiency Made Easy (EME) is a unique solution that lets you include the cost of efficiency upgrades on your electricity bill, and pay for the upgrades over the term of your contract. To learn more, contact us at 1-866-237-7693

If you are already an EME customer, we thank you for your business.

Pct #3 25000 ST HWY 35 S. New Barn

145753

10-614-441

Registered

JUL 30 2013

Matagorda Co Treasurer

**WIRE TRANSFER INFORMATION:**

Constellation NewEnergy, Inc.  
ABA-ACH #111000012, ABA-WIRE  
#026009593  
ACCT #4426223690  
BANK: Bank of America

**REMITTANCE ADDRESS:**

Constellation NewEnergy, Inc.  
14217 Collections Center Dr.  
Chicago IL, 60693



# Constellation

An Exelon Company

**Matagorda County**  
1700 7th St, Room 326  
Bay City, TX 77414

**CNE CUSTOMER ID**  
TX\_400267

**STATEMENT NO.**  
0010833293

**PAGE**  
3 of 6

**CNE ACCOUNT ID**  
1-SEFQRY

**STATEMENT DATE**  
07/18/2013

**DUE DATE**  
08/17/2013

<b>SITE NAME</b>	Matagorda County - 10032789453394875
<b>SERVICE LOCATION</b>	25000 N Highway 35 Unit Office Palacios, TX 77465-0000
<b>AEP-CPL ACCOUNT ID</b>	10032789453394875
<b>INVOICE ID</b>	0010833293-0001
<b>kWh</b>	1,497.00
<b>SERVICE PERIOD</b>	06/27/2013 to 07/15/2013
<b>PRODUCT</b>	Fixed Price Solutions

*Pct 13*

### 12 MONTH HISTORY

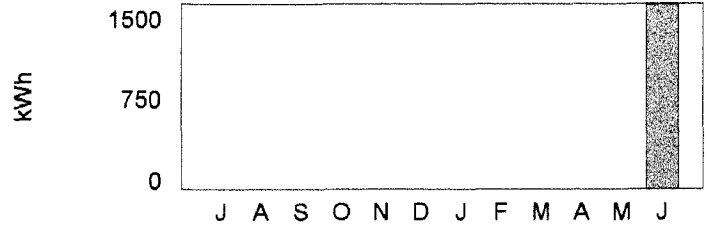

### METER NO(S).

### Contract Charges

Energy Charge Non TOU	1,497.00	kWh at 0.0600830	\$/kWh	\$89.94
<b>Subtotal Contract Charges</b>				<b>\$89.94</b>
<b>Subtotal Charges from Constellation NewEnergy</b>				<b>\$89.94</b>
<b>Charges from UDC Charges</b>				
Non-Taxable Utility Charges (see attached statement for details)				\$46.89
Taxable Utility Charges (see attached statement for details)				\$34.57
<b>Subtotal Charges from UDC Charges</b>				<b>\$81.46</b>
<b>Charges from Taxes</b>				
Reimbursement of MGRT	\$124.51	0.0107000		\$1.33
Reimbursement of PUCA	\$124.51	0.0016670		\$0.21
(CI) CITY SALES TAX	\$126.05	0.0200000		\$2.52
(ST) STATE SALES TAX	\$126.05	0.0625000		\$7.88
<b>Subtotal Charges from Taxes</b>				<b>\$11.94</b>
<b>Total Amount Due To Constellation NewEnergy</b>				<b>\$183.34</b>

**Utility Distribution Charges**

**Name** Matagorda County - 10032789453394875  
**Service Location** 25000 N Highway 35 Unit Office  
**AEP-CPL Account ID** 10032789453394875  
**Actual Demand** 6.97

<u>Read</u>	<u>Meter</u>	<u>Power</u>	<u>Reading</u>	<u>Meter Reading</u>		<u>Mult x</u>	<u>Usage</u>
<u>Date</u>	<u>Number</u>	<u>Factor</u>	<u>Type</u>	<u>Previous</u>	<u>Present</u>		
07/15/2013	321095219		KWH	11,706.00 Act	13,203.00 Act	1.00	1,497.00

**17 - RATE G - LARGE SEC**

**Service 06/27/2013 To 07/15/2013 - 18 Days**

Advanced Metering Cost Recovery Factor	1.00	MO		2.09			\$2.09
Basic Customer Charge	1.00	EA		1.6			\$1.60
Distribution Charge	1,497.00	kWh		0.015489			\$23.19
Energy Efficiency Cost Recovery	1,497.00	kWh		0.000172			\$0.26
Metering Charge	1.00	EA		1.84			\$1.84
Transmission Charge	1,497.00	kWh		0.002512			\$3.76
Transmission Cost Recovery Factor	1,497.00	kWh		0.001222			\$1.83
<b>Taxable Sub-Total</b>			<b>0.00</b>				<b>\$34.57</b>
Nuclear Decommissioning	1,497.00	kWh		0.000166			\$0.25
System Benefit Fund	1,497.00	kWh		0.000662			\$0.99
Transition Charge	1,497.00	kWh		0.008067			\$12.08
Transition Charge 2	1,497.00	kWh		0.015942			\$23.87
Transition Charge 3	1,497.00	kWh		0.006479			\$9.70
<b>Non-Taxable Sub-Total</b>			<b>0.00</b>				<b>\$46.89</b>
<b>Total Current Charges</b>			<b>0.00</b>				<b>\$81.46</b>



**Constellation**

An Exelon Company

**Matagorda County**  
1700 7th St, Room 326  
Bay City, TX 77414

4187

**CNE CUSTOMER ID**  
TX\_400287

**STATEMENT NO.**  
0010849487

**PAGE**  
1 of 6

**CNE ACCOUNT ID**  
1-VCM-2523

**STATEMENT DATE**  
07/19/2013

**DUE DATE**  
08/18/2013

For assistance or comments,  
please contact Customer Care  
at 1-866-237-7693.  
Monday through Friday  
7:00am to 7:00pm  
Central Standard Time,  
or email us at  
customer.care@constellation.com  
When contacting Constellation,  
please reference the  
CNE ACCOUNT ID  
shown at the top of this page.

**ACCOUNT BALANCE**

PREVIOUS STATEMENT DATE

PREVIOUS BALANCE

\$0.00

PAYMENTS SINCE LAST INVOICE

\$0.00

DEBITS/CREDITS SINCE LAST INVOICE

\$0.00

LATE/FINANCE FEE

\$0.00

CURRENT CHARGES

\$2.22

TOTAL AMOUNT DUE

\$2.22

JUL 29 2013  
COUNTY AUDITOR

Implement energy conservation measures with no upfront capital outlay. Efficiency Made Easy (EME) is a unique solution that lets you include the cost of efficiency upgrades on your electricity bill, and pay for the upgrades over the term of your contract. To learn more, contact us at 1-866-237-7693

If you are already an EME customer, we thank you for your business.

River Park Fm 521 Park Wadsworth outdoor Lts

145754

10-660-441

Registered

JUL 30 2013

Matagorda Co Treasurer

**WIRE TRANSFER INFORMATION:**

Constellation NewEnergy, Inc.  
ABA-ACH #111000012, ABA-WIRE  
#026009593  
ACCT #4426223690  
BANK: Bank of America

**REMITTANCE ADDRESS:**

Constellation NewEnergy, Inc.  
14217 Collections Center Dr.  
Chicago IL, 60693

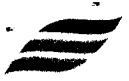

# Constellation

An Exelon Company

**Matagorda County**  
1700 7th St, Room 326  
Bay City, TX 77414

**CNE CUSTOMER ID**  
TX\_400267

**STATEMENT NO.**  
0010849487

**PAGE**  
3 of 6

**CNE ACCOUNT ID**  
1-VCM-2523

**STATEMENT DATE**  
07/19/2013

**DUE DATE**  
08/18/2013

**SITE NAME** HARRIET TOWNSEND MATAGORDA COUNTY - 10032789420235651  
**SERVICE LOCATION** 2000 Fm 521 Wadsworth, TX 77483  
**AEP-CPL ACCOUNT ID** 10032789420235651  
**INVOICE ID** 0010849487-0001  
**kWh** 20.00  
**SERVICE PERIOD** 07/15/2013 to 07/16/2013  
**PRODUCT** Fixed Price Solutions

*PM 521 Park Wadsworth 10-1660-441*

### 12 MONTH HISTORY

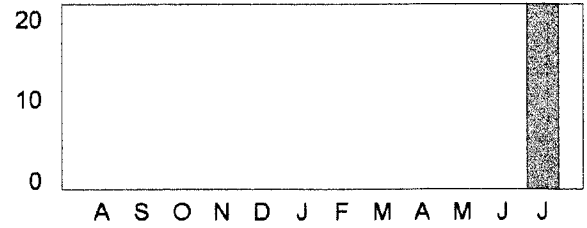

### METER NO(S).

### Contract Charges

Energy Charge Non TOU	20.00	kWh at 0.0558690	\$/kWh	\$1.12
<b>Subtotal Contract Charges</b>				<b>\$1.12</b>
<b>Subtotal Charges from Constellation NewEnergy</b>				<b>\$1.12</b>
<b>Charges from UDC Charges</b>				
Non-Taxable Utility Charges (see attached statement for details)				\$0.04
Taxable Utility Charges (see attached statement for details)				\$1.06
<b>Subtotal Charges from UDC Charges</b>				<b>\$1.10</b>
<b>Charges from Taxes</b>				
Reimbursement of PUCA	\$2.18	0.0016670		\$0.00
<b>Subtotal Charges from Taxes</b>				<b>\$0.00</b>
<b>Total Amount Due To Constellation NewEnergy</b>				<b>\$2.22</b>

**Utility Distribution Charges**

<b>Name</b>	HARRIET TOWNSEND MATAGORDA COUNTY - 10032789420235851			
<b>Service Location</b>	2000 Fm 521			
<b>AEP-CPL Account ID</b>	10032789420235851			
<b>Actual Demand</b>	0.00			
<b>SSLN</b>	<b>Service 07/15/2013 To 07/16/2013 - 1 Days</b>			
Distribution Charge	20.00	kWh	0.016	\$0.32
Outdoor Lighting - Facilities	2.00	EA	0.34	\$0.68
Transmission Charge	20.00	kWh	0.003	\$0.06
<b>Taxable Sub-Total</b>	<b>0.00</b>			<b>\$1.06</b>
Transition Charge	20.00	kWh	0.0005	\$0.01
Transition Charge 2	20.00	kWh	0.001	\$0.02
Transition Charge 3	20.00	kWh	0.0005	\$0.01
<b>Non-Taxable Sub-Total</b>	<b>0.00</b>			<b>\$0.04</b>
<b>Total Current Charges</b>	<b>0.00</b>			<b>\$1.10</b>





# Constellation

An Exelon Company

**Matagorda County**  
1700 7th St, Room 326  
Bay City, TX 77414

4187

**CNE CUSTOMER ID**  
TX\_400287

**STATEMENT NO.**  
0010849488

**PAGE**  
1 of 6

**CNE ACCOUNT ID**  
1-VCM-2524

**STATEMENT DATE**  
07/19/2013

**DUE DATE**  
08/18/2013

For questions or comments,  
please contact Customer Care  
at (800) 33-0627  
Monday through Friday  
7:00 am to 7:00 pm  
Central Standard Time  
or email us at  
customerscare@constellation.com

When contacting Constellation,  
please reference the  
**CNE ACCOUNT ID**  
found at the top of this page.

### ACCOUNT BALANCE

PREVIOUS STATEMENT DATE

PREVIOUS BALANCE

\$0.00

PAYMENTS SINCE LAST INVOICE

JUL 29 2013

\$0.00

DEBITS/CREDITS SINCE LAST INVOICE

\$0.00

LATE/FINANCE FEE

\$0.00

CURRENT CHARGES

\$1.11

TOTAL AMOUNT DUE

\$1.11

APPROVED  
COUNTY AUDITOR

Implement energy conservation measures with no upfront capital outlay. Efficiency Made Easy (EME) is a unique solution that lets you include the cost of efficiency upgrades on your electricity bill, and pay for the upgrades over the term of your contract. To learn more, contact us at 1-866-237-7693

If you are already an EME customer, we thank you for your business.

Riverpark FM 521 Park Wadsworth Outdoor Lts

145755

10-660-4411

Registered

JUL 30 2013

Matagorda Co Treasurer

**WIRE TRANSFER INFORMATION:**

Constellation NewEnergy, Inc.  
ABA-ACH #111000012, ABA-WIRE  
#026009593  
ACCT #4426223690  
BANK: Bank of America

**REMITTANCE ADDRESS:**

Constellation NewEnergy, Inc.  
14217 Collections Center Dr.  
Chicago IL, 60693



# Constellation

An Exelon Company

**Matagorda County**  
1700 7th St, Room 326  
Bay City, TX 77414

**CNE CUSTOMER ID**  
TX\_400267

**STATEMENT NO.**  
0010849488

**PAGE**  
3 of 6

**CNE ACCOUNT ID**  
1-VCN-2524

**STATEMENT DATE**  
07/19/2013

**DUE DATE**  
08/18/2013

<b>SITE NAME</b>	HARRIET TOWNSEND MATAGORDA COUNTY - 10032789420235652
<b>SERVICE LOCATION</b>	2001 Fm 521 Wadsworth, TX 77483
<b>AEP-GPL ACCOUNT ID</b>	10032789420235652
<b>INVOICE ID</b>	0010849488-0001
<b>kWh</b>	10.00
<b>SERVICE PERIOD</b>	07/15/2013 to 07/16/2013
<b>PRODUCT</b>	Fixed Price Solutions

*FM 521 Park  
Wadsworth  
Outdoor LBS  
10-660-441 kWh*

### 12 MONTH HISTORY

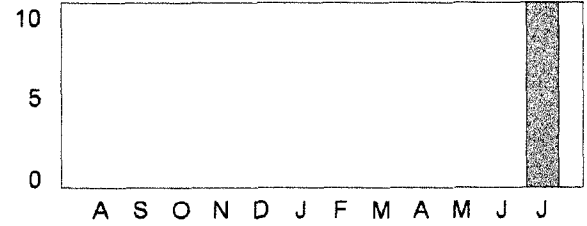

### METER NO(S).

### Contract Charges

Energy Charge Non TOU	10.00	kWh at 0.0558690	\$/kWh	\$0.56
<b>Subtotal Contract Charges</b>				<b>\$0.56</b>
<b>Subtotal Charges from Constellation NewEnergy</b>				<b>\$0.56</b>

### Charges from UDC Charges

Non-Taxable Utility Charges (see attached statement for details)				\$0.02
Taxable Utility Charges (see attached statement for details)				\$0.53
<b>Subtotal Charges from UDC Charges</b>				<b>\$0.55</b>

### Charges from Taxes

Reimbursement of PUCA	\$1.09	0.0016670		\$0.00
<b>Subtotal Charges from Taxes</b>				<b>\$0.00</b>
<b>Total Amount Due To Constellation NewEnergy</b>				<b>\$1.11</b>

**Utility Distribution Charges**

<b>Name</b>	HARRIET TOWNSEND MATAGORDA COUNTY - 10032789420235652			
<b>Service Location</b>	2001 Fm 521			
<b>AEP-CPL Account ID</b>	10032789420235652			
<b>Actual Demand</b>	0.00			
<b>30 - RATE G - LARGE PRI</b>	<b>Service 07/15/2013 To 07/16/2013 - 1 Days</b>			
Distribution Charge	10.00	kWh	0.016	\$0.16
Outdoor Lighting - Facilities	1.00	EA	0.34	\$0.34
Transmission Charge	10.00	kWh	0.003	\$0.03
<b>Taxable Sub-Total</b>	<b>0.00</b>			<b>\$0.53</b>
Transition Charge	10.00	kWh	0.001	\$0.01
Transition Charge 2	10.00	kWh	0.001	\$0.01
<b>Non-Taxable Sub-Total</b>	<b>0.00</b>			<b>\$0.02</b>
<b>Total Current Charges</b>	<b>0.00</b>			<b>\$0.55</b>



**Constellation**

An Exelon Company

**Matagorda County**  
1700 7th St, Room 326  
Bay City, TX 77414

4187

**CNE CUSTOMER ID**  
TX\_400287

**STATEMENT NO.**  
0010899815

**PAGE**  
1 of 6

**CNE ACCOUNT ID**  
1-VE3-2080

**STATEMENT DATE**  
07/24/2013

**DUE DATE**  
08/23/2013

**ACCOUNT BALANCE**

PREVIOUS STATEMENT DATE	JUL 29 2013	
PREVIOUS BALANCE		\$0.00
PAYMENTS SINCE LAST INVOICE		\$0.00
DEBITS/CREDITS SINCE LAST INVOICE		\$0.00
LATE/FINANCE FEE		\$0.00
CURRENT CHARGES		\$2.12
<b>TOTAL AMOUNT DUE</b>		<b>\$2.12</b>

APPROVED  
COUNTY AUDITOR

Implement energy conservation measures with no upfront capital outlay. Efficiency Made Easy (EME) is a unique solution that lets you include the cost of efficiency upgrades on your electricity bill, and pay for the upgrades over the term of your contract. To learn more, contact us at 1-866-237-7693

If you are already an EME customer, we thank you for your business.

Part #4 Markham CC outdoor Lts

10-615-441

JUL 29 2013

Registered

145756

JUL 30 2013

Matagorda Co Treasurer

**WIRE TRANSFER INFORMATION:**  
Constellation NewEnergy, Inc.  
ABA-ACH #111000012, ABA-WIRE  
#026009593  
ACCT #4426223690  
BANK: Bank of America

**REMITTANCE ADDRESS:**  
Constellation NewEnergy, Inc.  
14217 Collections Center Dr.  
Chicago IL 60683

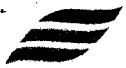

# Constellation

An Exelon Company

**Matagorda County**  
1700 7th St, Room 326  
Bay City, TX 77414

**CNE CUSTOMER ID**  
TX\_400267

**STATEMENT NO.**  
0010899815

**PAGE**  
3 of 6

**CNE ACCOUNT ID**  
1-VE3-2080

**STATEMENT DATE**  
07/24/2013

**DUE DATE**  
08/23/2013

<b>SITE NAME</b>	HARRIET TOWNSEND MATAGORDA COUNTY - 10032789476839781
<b>SERVICE LOCATION</b>	190 Avenue F <i>Markham CC outdoor Lts</i> Markham, TX 77456-0000
<b>AEP-CPL ACCOUNT ID</b>	10032789476839781
<b>INVOICE ID</b>	0010899815-0001
<b>kWh</b>	19.00
<b>SERVICE PERIOD</b>	07/18/2013 to 07/21/2013
<b>PRODUCT</b>	Fixed Price Solutions

kWh

### 12 MONTH HISTORY

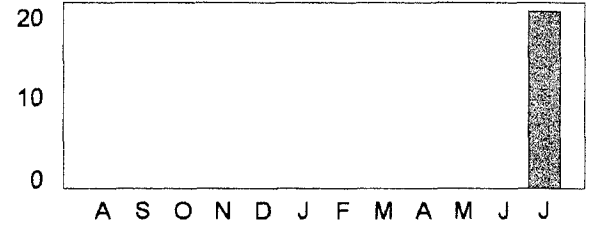

### METER NO(S).

### Contract Charges

Energy Charge Non TOU	19.00	kWh at 0.0558690	\$/kWh	\$1.06
<b>Subtotal Contract Charges</b>				<b>\$1.06</b>
<b>Subtotal Charges from Constellation NewEnergy</b>				<b>\$1.06</b>
<b>Charges from UDC Charges</b>				
Non-Taxable Utility Charges (see attached statement for details)				\$0.08
Taxable Utility Charges (see attached statement for details)				\$0.98
<b>Subtotal Charges from UDC Charges</b>				<b>\$1.06</b>
<b>Charges from Taxes</b>				
Reimbursement of PUCA	\$2.04	0.0016670		\$0.00
<b>Subtotal Charges from Taxes</b>				<b>\$0.00</b>
<b>Total Amount Due To Constellation NewEnergy</b>				<b>\$2.12</b>

**Utility Distribution Charges**

<b>Name</b>	HARRIET TOWNSEND MATAGORDA COUNTY - 10032789476839781			
<b>Service Location</b>	190 Avenue F			
<b>AEP-CPL Account ID</b>	10032789476839781			
<b>Actual Demand</b>	0.00			
<b>COMMERCIAL OVER 10 KVA</b>	<b>Service 07/18/2013 To 07/21/2013 - 3 Days</b>			
Distribution Charge	19.00	kWh	0.0157895	\$0.30
Outdoor Lighting - Facilities	1.00	EA	0.63	\$0.63
Transmission Charge	19.00	kWh	0.0026316	\$0.05
<b>Taxable Sub-Total</b>	<b>0.00</b>			<b>\$0.98</b>
Transition Charge	19.00	kWh	0.0010526	\$0.02
Transition Charge 2	19.00	kWh	0.0021053	\$0.04
Transition Charge 3	19.00	kWh	0.0010526	\$0.02
<b>Non-Taxable Sub-Total</b>	<b>0.00</b>			<b>\$0.08</b>
<b>Total Current Charges</b>	<b>0.00</b>			<b>\$1.06</b>